Victoria Daily Times

VOL. 108 NO. 124 ** VICTORIA, B.C., TUESDAY, MAY 28, 1946—14 PAGES PRICE FIVE CENTS

Weather Forecast

Victoria and Vicinity—Wednesday: Clear with southwest winds becoming moderate occasionally strong in afternoon; warmer.
Monday's Temperatures — Min. 48; Max. 63. Sunshine: 4 hours 12 minutes.
Temperature noon Tuesday, 58.

Coal Strike May End Within 48 Hours

Resort To Force Possible, Say Spanish Exiles

NEW YORK (AP) — The Security Council's subcommittee on Spain weighed today a challenging suggestion from Spanish Republicans that they and unspecified allies might seek to overthrow the Franco regime by force unless the United Nations take action against Franco as a threat to world peace.

Premier Jose Giral of the exiled Spanish Republican leadership indicated the Republicans inside and outside Spain were ready to start the fight with ample support in the event the U.N. refused to intervene.

"The Spanish people and the government I represent feel we are sufficently assisted to consider ourselves capable of overthrowing the tyranny," Giral told the subcommittee Monday night. "We will not be lacking in friendly countries nor aids of every sort.

". . . if this supreme hope for peace which we deposit in the international society should disappear, only the roads of violence, to our regret, would remain open to us."

SPEEDING UP

The subcommittee—newly headed by External Affairs Minister Herbert Evatt of Australia—speeded up its schedule in an effort to meet the Friday deadline for a report on which the Security Council hopes to determine whether, as charged by Poland, Franco is a menace to peace.

Truman May Lose Huge Labor Vote Union Head Says

WASHINGTON (AP)—Big United States unions, boiling with political wrath for President Truman, dropped oblique hints today that they might switch to another standard-bearer, with Commerce Secretary Henry A Wallace and Senator Claude Pepper, Dem., Fla., heading the list of acceptables.

There was no immediate action of a concrete nature, but three powerful labor organizations kept up a heavy drumfire of criticism on the program Mr. Truman proposed Saturday for coping with strikes in vital industries during the reconversion period.

President Philip Murray of the Congress of Industrial Organizations in a telegram to all senators contended that "in a moment of wild hysteria an attempt is being made to stampede through Congress legislation which has as its sole aim the destruction of the labor movement of this nation."

President William Green of the American Federation of Labor denounced the bill as advocating "slave labor under fascism."

As the two big unions hit out at Mr. Truman's proposals, the United Automobile Workers (C.I.O.) wired Mr. Murray urging he take "immediate steps" for "joint action by all organized labor" to defeat the program, which would empower the government to draft those who strike against the government.

The union attacks came after A. F. Whitney, chief of the Brotherhood of Railroad Trainmen, said his union stands ready to pour millions into coming campaigns not only to defeat Congressmen voting for Mr. Truman's emergency strike program but also to defeat Mr. Truman in 1948.

The National Farmers' Union joined in the fray to assail the emergency program as "naked, open fascism," and called the situation "a shameful hour in American history."

The National Citizens' Political Action Committee also condemned the program as "totalitarian" and urged the Senate to reject it.

Paris Has Not Yet Solved Travel Difficulties

France is still far from being the ideal land for world tourists, what with the high cost of meals and the uncertainty of hotel accommodations and of transportation. Even getting into and out of Paris these days is frequently a task of great difficulty. The family shown above sat up all night outside the Gare Montparnasse to be the first to board a train on which they had reservations (after a four-day wait) and permission to travel (after standing in line 36 hours).

Hope To Avert Drastic Steps By Washington

WASHINGTON (AP)—Senator Lister Hill, Dem., Ala., deputy administration leader, today predicted an end of the coal strike within the next 48 hours."

Senator Hill told a reporter he had talked with "parties on both sides" and that he understood all "are in agreement on principles for settlement."

"I feel confident," he said, "that unless something very unforeseen occurs, the coal strike will be settled and announcement of the settlement made within the next 48 hours."

Senator Hill made his statement after a conference between John L. Lewis and Interior Secretary Krug looking toward a strike settlement had been postponed for more than three hours because neither side "was ready" for the next move in the negotiations.

The explanation of the postponement was offered by Krug's office after a four-man union delegation had showed up without Mr. Lewis, chief of the United Mine Workers.

TALKED 20 MINUTES

The U.M.W. group, headed by U.M.W. vice-president John J. O'Leary, spent 20 minutes in the secretary's office.

A spokesman for Krug told reporters the four union officials talked with Vice-Admiral Ben Morreell, deputy coal mine administrator, about "alleged discrimination" in the operation of the mines.

There was no elaboration of this, but the spokesman said O'Leary had drawn the admiral's attention to "a couple of incidents" in which the miners claimed discrimination. The government has been in control of the bituminous mines for a week.

The meeting between Krug and Lewis was moved from 10 a.m., C.S.T., to 1.15 p.m.

All signs pointed to an early agreement as the two ended a conference Monday night.

COUNSEL AT WORK

Encouraging evidence was the fact that union counsel were called in to work on the legal points of proposals under discussion—something that rarely happens unless the rough draft of a contract has been blocked out.

Despite this new hope, the bituminous mines still stood idle. The coal supply of the U.S. shrank hourly toward the danger point.

The feeling here was that a break in the two-month-old strike was inescapable, but the general expectation was that success of a new contract would produce it without the necessity for more drastic government intervention.

LATEST

Fishermen Vote To Reject Prices

VANCOUVER (CP)—Salmon fishermen along the B.C. coast have voted "overwhelmingly" to reject prices offered by canners for the 1946 catch, it was announced here today by W. Rigby, secretary-treasurer of the United Fishermen's and Allied Workers' Union (C.I.O.) He said no salmon fishing for canning would begin until agreements have been signed with the canners.

Prairies Need Rain

OTTAWA (CP)—General rains are needed "almost immediately" in the prairie provinces to prevent deterioration of crops, the Dominion Bureau of Statistics reported this afternoon in the second of a series of telegraphic summaries covering crop conditions.

Floods Kill 6

WILLIAMSPORT, Pa. (AP)—Raging flood waters of the Susquehanna River swept through north-central Pennsylvania and southern New York today, damaging millions of dollars worth of property and causing at least six reported deaths. Officials at Harrisburg said two persons were reported killed and six others missing in the Tioga-Lycoming counties area hit by a cloudburst Monday.

Fatality Probed

WILLIAMS LAKE, B.C. (CP)—Police were investigating today the fatal shooting of William Winquest, 68, during a farewell before his departure for Sweden to visit his 90-year-old mother. Winquest, who sold his tourist camp a short time ago, died in hospital Sunday, several hours after the shooting. A bullet from a German Luger pistol lodged near his heart.

21,000 Alberta Farmers Discuss Possibility Of Delivery Strike

EDMONTON (CP)—Feasibility of a non-delivery strike by 24,000 farmer members of the Alberta Farmers' Union was under consideration by the union executive meeting today, as a protest against the recent increase in the price of farm machinery.

Union Secretary J. J. Boutillier said a committee of three, appointed some time ago to work in conjunction with the executive on the protest proposal, probably would report to the executive in closed meeting today.

The committee is composed of Ken Long of Spring Coulee, Alta., representing the south; A. Hadland of Baldonnel, B.C., representing the north, and Jack Nelenka of Warwick, Alta., representing the central region. They already have investigated the effect of such a holdout strike in their districts.

The executive, which began its meeting late Monday, appointed a committee to work out a plan for a "farmers' holiday" June 21 in which farmers would take a holiday and gather in their community halls for dances and other entertainment. Plans call for a hook up of four Alberta radio stations in Edmonton, Lethbridge and Grande Prairie over which a special program would be given.

Mr. Boutillier said this action had nothing to do with the strike. The union felt there should be a day set aside each year as a farmers' holiday and the action had the approval of the Canadian Federation of Agriculture. The date would be observed in other provinces.

Chiang Lays Down Terms For Peace

NANKING (AP)—Chiang Kai-shek, his position strengthened by government troop advances in Manchuria, was reported today to have laid down terms which Chinese Communists must meet as a prerequisite to further talks on ending the civil war in the great northeast territory.

The extreme right-wing Kuomintang (National Party) newspaper Ta Kang Pao said the generalissimo had advised Gen. George C. Marshall, special United States envoy to China, that the Communists must recognize government sovereignty in Manchuria and help restore its communications as a precondition to new peace talks.

Empire Press Union To Tour Battlefields

HERFORD, Germany (Reuter)—Seventy members of the Empire Press Union—editors and proprietors of Empire newspapers—will tour the French, Belgian, Dutch and German battlefields starting July 1 it was announced here today. The tour is to last 10 days.

Halls, Tents Sought To House Thousands Of Strikers Invading Victoria Monday

Striking International Woodworkers of America local headquarters here today began to comb Victoria for large halls, cots, tents, blankets, and all the other equipment necessary to house and feed several thousand woodworkers who will march on Victoria next Monday.

Aim of the march, which will begin at the large logging and sawmill centres at the Albernis and Courtenay, will be to seek intervention in the dispute between the striking woodworkers and the operators by the British Columbia government.

Trade unionists of other unions, farm, veterans' and community organizations at the invitation of the I.W.A. have been asked to join in the lobby.

The I.W.A.'s new move is based on the assertion that the provincial government has taken no stand in the dispute except to call the strike illegal and that the government should "compel the operators to meet the just demands of the union."

Actually in the march the strikers plan to rely heavily on automotive transportation. Trucks and cars will be used to bring strikers down from up-island centres while mainland woodworkers will be brought to Victoria by fishboat and other craft.

The vanguard, to complete arrangements for accommodating the mass lobby and to complete tentative proposals for government action, will arrive in Victoria Monday, with more and more strikers expected daily as the week proceeds.

SPEED ARRANGEMENTS

Local 1-118 of the I.W.A., representing 700 woodworkers in Victoria today began to rush arrangements for the mass lobby.

John Wainscott, secretary of the local, who Monday in Vancouver talked over with district union officers the trek, said the union here would try to secure several large halls to accommodate the strikers. In these cots would be set up if they are available. If not the strikers will sleep on the floor.

Mr. Wainscott also indicated tents would be sought to house strikers. They will be set wherever convenient, he suggested.

Some of the marchers may be billeted in homes here but the union local officers believe it will be quite impossible to find enough homes to quarter the thousands of strikers expected.

The difficult problem of feeding the group has not yet been worked out. Soup kitchens will probably be set up.

Here in Victoria a committee to look after the accommodating and feeding of the lobby was set up Monday night. Composed of eight men, it met again today. Members of the committee are: R. Fairservice, E. Sced, D. J. Bosma, S. Moulton, R. Simmons, W. L. Guernsey, A. Selsridge and A Brighton.

(See Story, Page 2)

Pearson Says I.W.A. Mass Lobby Will Injure Cause Of Union

The striking woodworkers' projected mass lobby on the provincial government here next week was described by Labor Minister George S. Pearson today as injurious to the cause of the union and unacceptable to the people of the province.

Mr. Pearson said:

"If this demonstration is a threat it is a very serious thing indeed. These people are apparently making themselves a law unto themselves.

"They appear to want the British Columbia government to take the nation's law into its own hands, too.

"It does not seem to me the people of this province will accept this attitude as the right one. If we are going to accept it, we are heading for a state of anarchy in this country.

"I say plainly the union is injuring its cause. If the law had been observed in the first place we should not have reached this pass."

Canadian Officer Slain In His Room In Chicago Hotel

CHICAGO (AP)—Lt.-Col. John F. Fletcher, 46, a Canadian army educational officer on leave from Vancouver, was shot to death in his hotel room Monday night and Police Capt. Jerome Looney said Donald R. Murray, 41, Chicago salesman, was held for questioning in connection with the slaying.

Capt. Looney said Murray's wife, Doris, 36, was in Lt.-Col. Fletcher's room when the shooting was done. He said Murray and Fletcher, a former bandmaster and teacher in the Elgin, Ill., high school, had been friends more than 20 years. No formal charge was placed against Murray.

Police summoned to the skyscraper hotel near midnight said Fletcher, father of three daughters and estranged from his wife, a mathematics teacher at suburban Wheaton Academy, had been shot four times. The officer, clad in a bathrobe, fell across the bed and died instantly. Capt. Looney said Murray handed investigating officers a .32 calibre pistol.

William J. Terrell, a lawyer, said Fletcher and Mrs. Murray recently conferred with him separately about divorce suits.

At Ottawa, Defence Headquarters officials said Lt.-Col. Fletcher enlisted in the Canadian army in 1942 and served overseas in an administrative capacity before joining the staff of the Khaki College at Leavesden, England. He returned to Canada last May 13 and was on disembarkation leave at the time of the shooting.

Coal Output Down

LONDON (CP)—Britain's coal production in the third quarter of 1945 was 4,147,845 tons less than in the corresponding period of 1944. The quarterly statistical statement of the coal mining industry, issued today.

2 Great Lakes Ships Sail Despite Crewmen's Strike

By Canadian Press

Owners of Great Lakes ships, officers of the Canadian Seamen's Union and government authorities assembled today in Ottawa in an effort to settle the two-day-old strike of lake seamen, as trouble flared on Toronto docks and crews of additional freighters joined the strike.

Two Canada Steamship Lines freighters, the Kinmount and the Grainmotor, sailed from Kingston, Ont., harbor with a non-union crew aboard and headed for Montreal. Two other C.S.L. ships—the Mapleheath and the Barrie — carrying non-union crews lay at anchor at that port, awaiting orders.

POLICE ON WATERFRONT

Police cars cruised the Toronto waterfront after an outbreak of trouble between striking and non-striking seamen. The C.S.U. reported "five or six" striking crew members from the C.S.L. passenger steamship Kingston had been arrested. Police said five C.S.U. members were arrested when strike pickets swarmed over a fence toward an automobile which they though was carrying non-striking seamen to man ships tied up in the harbor.

The union claimed 70 ships had been tied up by the strike and several others were anchored at various ports with their captains apparently under order to keep crews aboard. Only 15 ships of the lake fleets remain in operation, a union spokesman said.

PROSPECTS GLOOMY

Prospects for the Ottawa meeting were not bright. It was preceded by an acrimonious exchange of telegrams Monday between federal Labor Minister Mitchell and J. A. (Pat) Sullivan, president of the Seamen's Union who has set up strike headquarters in Toronto.

The government also received strongly-worded telegrams of protest from various unions against the arrest of striking seamen. Reports to the Canadian Press showed 48 had been arrested from Montreal to the head of the lakes, and the strike headquarters said warrants had been issued for another 45.

The arrests were made under a clause of the Canada Shipping Act providing penalties for "absence without leave" from vessels — or desertion. Provincial police were present in force at Thorold, where 30 seamen were arrested, and R.C.M.P. officers were stationed at Cornwall.

Eight had been taken into custody at Montreal, seven at Kingston and three at Fort William. The 30 arrested at Thorold were moved from the picket lines to the county jail at Welland Monday night where they were remanded in custody for one week.

CLAIMS AT VARIANCE

Those arrested were only a fraction of the men on strike. The union claimed 61 ships had been tied up from Montreal to the lakehead. The owners asserted only 17 out of 115 ships had been anchored by the strike. The owners were recruiting any available men to replace strikers.

George R. Donovan of Toronto, secretary of the Dominion Marine Association and spokesman for the ship operators, charged the union had broken its contract, which still had to run to July 31.

Sullivan countered that it was the operators who broke the contract not the union. He wired federal Labor Minister Mitchell that the operators had violated the contract by refusing to allow a union delegate to board a vessel in Montreal; by dismissing union crewmen; by making a separate application to the National War Labor Board on questions of wages and hours before the contract had expired, and by reclassifying ratings before getting the Labor Board's permission.

An estimated 13 ships were reported tied up at various points along the Welland Canal; half a dozen more at Cornwall. Other vessels were scattered at ports all along the Great Lakes.

Grain Ship Meets Delay At Vancouver

VANCOUVER (CP)—First effects of the lumber strike on ships loading grain for Europe were felt in this port today.

The British freighter Empire Celia, scheduled to load grain for the United Kingdom, is stalled because of a lack of lumber required to line the sides of her hold to prevent her bulk grain cargo from shifting.

Although Canadian loading regulations require that shipping boards be used, Capt. H. A. Johnson, the ship's master, is attempting to get government permission to replace the lumber with sacks of grain.

Susquehanna Flood Isolates Large Part Of Williamsport

WILLIAMSPORT, Pa., (AP)—Raging flood waters of the Susquehanna River today covered a fifth of the residential areas of this city of 45,000 persons as railroad and most highway communications were cut by high water.

The flood, caused by four days of heavy rains which culminated in a cloudburst Monday, reached a stage of 27.5 feet at 8.30 a.m., five and one half feet above flood stage, with a crest of 35 feet predicted.

In the disastrous 1936 flood which damaged millions of dollars worth of property and made thousands in central Pennsylvania homeless, the flood waters reached 33.6 feet here.

With highways to the north and west already cut and other roads about to be covered by the rapidly rising waters, persons living in low-lying sections were moved to higher parts of the city with prospects of a third of the town being inundated or cut off.

Flood waters inundated scores of towns in Pennsylvania, Ohio and New York and left in their wake two known dead and hundreds homeless.

Drowned were Charles Gilmore and Richard Bowman, two farmers from Mill Hall, Pa., near Lock Haven, sucked into the swollen waters of Fishing Creek while trying to clear debris from a factory dam.

Property damage in northern and western Pennsylvania was estimated at more than $500,000. From other points, damages expected to be in the thousands, still were to be reported.

Telephone and telegraph communications in some communities were severed by racing, rising waters.

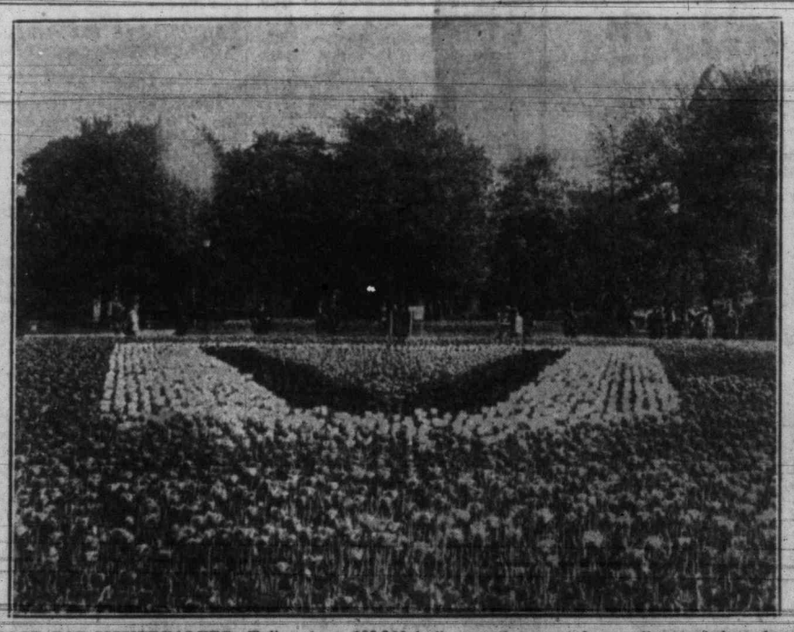

COLOR FOR MONTREALERS—Tulips, from 100,000 bulbs, neatly arrayed according to color, show up in brilliant reds, white, pinks, yellows and maroons, and blend in a pleasing harmonious effect on Dominion Square, Montreal. The tulips are a gift from the government of Holland to Montreal in recognition of the part played by Canadian servicemen in helping the Dutch liberate their country.

KENT'S
present
"The Harvey Girls"
in a
Decca Album
with original movie cast, including Judy Garland and Kenny Baker. Six sides $3.95
641 YATES
Victoria's Record Headquarters

SERVICE...
Repairs, Maintenance for
● PLUMBING
● HEATING
● OIL BURNERS
● COAL STOKERS
NOW POSSIBLE
C. J. McDowell
1000 DOUGLAS STREET

Chenille Bedspreads
New Shipment, With a Choice of Many Color Combinations
17.95 and 19.95
CHAMPION'S LTD.
727 FORT ST. E 2422

S. McMillan
POSTERS, DISPLAY CARDS, LETTERING — DESIGNS, STENCILS & ART WORK
201 UNION BLDG PHONE E 6333

Sloan Hearings Will Move To Victoria On Wednesday

The third phase of negotiations before Chief Justice Gordon McG. Sloan to end the 14-day-old strike of 35,000 B.C. woodworkers will continue in Victoria Wednesday.

The union is presenting its case to the Chief Justice today in Vancouver. The operators' case will be presented in Victoria, probably by R. V. Stuart, president of Stuart Research Service Ltd., professional negotiators for 147 of the largest operators of the province coast region.

The first phase of the negotiations of the Chief Justice, who was appointed by Hon. Humphrey Mitchell, Dominion Labor Minister, was to attempt to bring the two parties together. This attempt the day before the strike was effected failed.

Last Wednesday, Chief Justice Sloan was reappointed as a mediator.

Now he is hearing the union and the operators so that he may make non-binding recommendations to them on a way to settle the dispute.

In the meantime, Mr. Stuart has wired Finance Minister J. L. Ilsley, acting premier of Canada, in answer to his request made in the House of Commons that the lumber industry resume the production of boxes to save British Columbia's fruit crop.

Mr. Stuart said the employers concerned would willingly agree to immediate resumption of operations at these plants on the basis that workers be paid at rates finally incorporated in the contract now under negotiation.

From Vancouver, Harold Pritchett, district president of the I.W.A., telegraphed Mr. Ilsley that the union is "prepared to do everything humanly possible to bring about a just settlement of the strike," and urged the federal government to intervene "to force the lumber operators who stand in the way of crop harvesting to accept union's proposals on wages and hours and abide by the award of Arbitrator Sloan on union security."

He contended that employers in the woodworking industry "are fully responsible for delay in insincere efforts during nine weeks of negotiations" and in the interior "have refused to sign an agreement since 1944."

Canada To Build Monument To F.D.R.

OTTAWA (CP)—Erection of a monument in honor of the late President Roosevelt at Campobello, N.B., where he had a summer home, has been approved by the Historic Sites and Monuments Board of Canada.

Work on the Roosevelt monument and on two others approved this year will proceed when materials become available. The others are to mark the Prince Edward Island Home of Lucy Maud Montgomery, author of "Ann of Green Gables," and the exploration achievements of Father Jacques Marquette, discoverer of the Mississippi River. The Marquette monument will be at Boucherville, Que.

Tablets approved include one in the Parliament Buildings at Victoria to Sir James Douglas, "father" of British Columbia, and one at New Westminster, B.C., to Judge F. W. Howay, a historian and former chairman of the monuments board.

Coal Supply Here Just Meets Needs

A substantial, but not excessive amount of coal is coming to Victoria fuel dealers said today, and while it is difficult to predict whether there will be a shortage next fall, Victorians will do well to discuss their requirement with their dealers.

We have made arrangements for enough Alberta coal to cover the needs of the city," one dealer said, but if the strike in the United States should continue, and if as a result of that Alberta coal should be diverted east, then there would be a shortage. There is not sufficient coal produced on the Island to meet local requirements."

The dealer emphasized that the amount of coal reaching Victoria at present was not any greater than needed, and said it would help dealers if residents would indicate their prospective requirements as soon as possible.

Rochester Workers Ignore Leaders To Continue Strike

ROCHESTER, N.Y. (AP) — Disregarding a settlement reached on higher levels, organized labor in Rochester today held a mass picketing demonstration that halted public transportation, extensive men's clothing manufacturing plants and other industries in this city of 325,000.

Anthony A. Capone, president of the Rochester Central Trades and Labor Council, said 25,000 employees had been made idle by the mass picketing five hours after it began at 5 a.m. in defiance of a settlement of a dispute with the city over unionization of public works department employees.

Shortly after 2 a.m. today it was announced simultaneously by the State Federation of Labor at Albany and City Manager Louis B. Cartwright in Rochester that the dispute had been settled through the help of Governor Thomas E. Dewey.

The statement said it was agreed the city employees affected by the 13-day old dispute would return to work "without prejudice" and that they had the right to belong to any union not in favor of striking against the public. During the dispute the city "abolished" workers' jobs, but reinstated them Monday.

Local union leaders of the A.F.L. and C.I.O. disregarded the "settlement" and proceeded with the mass demonstration.

Capone predicted the demonstration would spread. "The full impact . . . will not be felt until tomorrow morning," he added.

Hotels and eating places will be permitted to remain open.

Capone said "today's demonstration is a sympathy demonstration and not a general strike."

1 In 7 Now Owns Car In B.C.

More than one British Columbian in seven now owns a car.

Statistics released today by the Motor Vehicle office of the Attorney-General's department, showed that at the end of April of this year there were 96,110 passenger motor vehicles and 30,245 commercial motor vehicles licensed to operate on the province's highways. The total, 126,355, is up 6,387 from the total number of licensed motor vehicles at the same time last year.

The statistics also showed increases during the year from 1,732 to 2,015 in the number of licensed motor cycles and from 2,834 to 4,822 in the number of licensed trailers.

At the same time the number of British Columbians licensed to drive motor vehicles has increased during the year from 140,515 to 172,445.

Weather

Weather Synopsis: The cool, moist Pacific air which gave extensive showers yesterday over B.C. is moving eastward into Alberta with slowly clearing conditions along the coast. Rain was heaviest in the interior with over ½ inch falling at Penticton up to 4 a.m. this morning. Pressures are rising over the entire coast due to the onshore movement of high pressures from over the Pacific. Skies should clear today followed by clear, warmer weather Wednesday.

Victoria and Vicinity—Cloudy, becoming clear this evening. Rain showers along the mountains. Clear Wednesday. Southwest winds 20 m.p.h., occasionally 30 m.p.h. this afternoon and Wednesday afternoon. Warmer today and Wednesday.

Vancouver and Vicinity, Straits of Georgia—Cloudy, becoming clear this evening. Rain showers along the mountains. Clear Wednesday. Northwest winds 15 m.p.h., occasionally 25 m.p.h this afternoon and Wednesday afternoon. Warmer today and Wednesday.

West Coast Vancouver Island—Cloudy with rain showers, becoming clear this evening. Wednesday cloudy during morning, becoming clear in the afternoon. Northwest winds 15 m.p.h., occasionally 25 m.p.h. this afternoon and Wednesday afternoon. Warmer today and Wednesday.

WEATHER ACROSS CANADA

to 10 a.m., P.D.T., Today

	Max.	Min.	Precip
Montreal	62	49	
Toronto	71		
White River	70	34	Trace
Port Arthur	59	39	
Kenora	79	39	
Winnipeg	86	65	Trace
Brandon	80	60	
Swan River	70	44	
Yorkton	83	56	
Estevan	78	57	Trace
Regina	85	58	
Moose Jaw	88	58	
Saskatoon	84	56	.17
Prince Albert	75	49	
Grand Prairie	75	48	.08
N. Battleford	82	56	
Swift Current	88	54	.04
Medicine Hat	80	58	.01
Lethbridge	71	52	.06
Calgary	77	50	Trace
Drumheller	86	54	
Edmonton	80	55	Trace
Fairview	72	50	.14
Jasper	78	45	.09
Prince George	60	42	.21
Prince Rupert	57	43	.07
Kamloops	71	51	.24
Vancouver	62	47	.18
Victoria	65	50	.01

Vancouver Man Wins Nanaimo Shoot Title

NANAIMO — A quintette of Vancouver scattergun marksmen were included in the large representation of marksmen from other gun clubs on the island at Sunday's championship trap shooting competitions at this city's gun club grounds. And it was Jimmy Robertson, Vancouver expert, who captured the island singles title by posting a 48 out of a possible 50.

His nearest opponent was Leonard Horth of Sidney. This veteran marksman had been away from the trap ranges for 16 years, but broke 43 of 50 targets. The last round he shattered 25 straight clays. Joe Storrow with a 44 score took handicap laurels. By smashing 43 clays Jack Beban, Nanaimo "dead-eye", woundup in second place. Herb Sebine won the doubles event with a 42 and his closest opponent was Victoria's Johnny Wenger with a 41.

B class trap championship was won by Frank Denton, Nanaimo, with 47 "kills." The home team won the team shoot.

Nanaimo's Beban again crashed the honors picture. He registered a 126 to cop high aggregate honors.

Funeral Service For H. W. Bullock

GANGES—Funeral service for the late Harry Wright Bullock, 79, was held today at 2 with Archdeacon Holmes officiating.

Mr. Bullock was born in Buckinghamshire, England, and had resided at Salt Spring Island since 1894. Since then he became widely known for his lavish entertainment of visitors and his many bounties to island residents.

He brought many English boys from the Blue Coat School in London, raised them on the island and to some gave farms.

Visitors were entertained by Mr. Bullock in his home, which became famous for its oil paintings, carved fireplace, huge staircase and ornaments, the product of generations of collecting. His custom of presenting a pair of gold earrings to any girl who would have her ears pierced became widely known.

Toy Manufacturing, War-Born In Canada, Growing Industry

In an Empress Hotel room, whose toy-laden tables would have sent any youngster skittering about in ecstasy, L. C. Gardiner, representative of an eastern manufacturing company, today asserted the toy business was becoming one of Canada's big industries.

According to Mr. Gardiner, the Canadian toy industry was born in World War II, much as other industries were born because of World War I.

Then, as now, he explained, enemy countries were prevented from supplying goods at one time their exclusive field and Canada turned to manufacture her own goods of that type.

In the case of the toy industry, his firm, stopped by the war from manufacturing Christmas tree lights and wiring, turned to toys.

As he spoke, he indicated a wide variety of toys, steam shovels, dolls, walking dogs, trucks which can be assembled, taken apart and re-assembled by curious, childish fingers.

All were of wood, some carved out of blocks, others pressed from wood fibre. Metal toys, Mr. Gardiner believes, will not be seen in North America in quantity for a year, if not two years from now. Japan and Germany, once-great purveyors of children's amusements, will never stage a comeback.

England, perhaps, Mr. Gardiner said, would stage a comeback, but probably only in toy trains.

33 Canadians DIED TODAY!
GIVE TO CONQUER CANCER
Mail your donation to Cancer Fund.
MACDONALD'S LTD.
Victoria, B.C.
Corner VIEW and DOUGLAS

ORDER YOUR WINTER COAL Supply Today
Island and Alberta Coal
J. E. PAINTER & SONS
617 CORMORANT STREET
PHONE G 3541

PANTORIUM
That's the name that means the latest ideas in finer Dry Cleaning of all your most treasured possessions, whether of personal wear or of household furnishings. Call E 7155.

IN MEAT TOO... YOU GET MORE FOR YOUR MONEY AT SAFEWAY

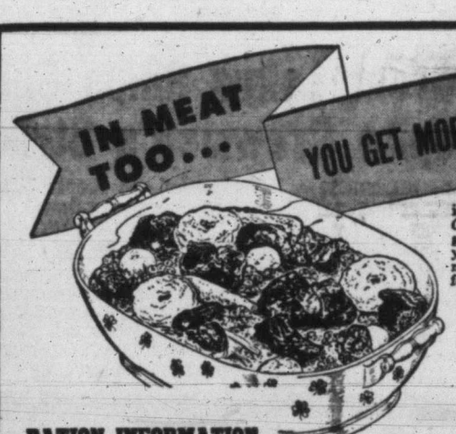

It's worth a lot to *know* the meat you serve is right. That's an assurance you have when you bring *Safeway Guaranteed Meats* to your table. Every cut is unconditionally guaranteed to be tender, juicy and flavorful. And, although you would expect them to sell at premium prices, these fine meats cost no more than ordinary meats. It's another reason folks are saying, "You get *more* for your money at Safeway."

RATION INFORMATION

Date	Sugar	Butter	Meat
May 2	S-8, S-9, S-10, S-11, S-12	R-7	M-35
May 9			M-36
May 16	S-13 & S-14	R-8	M-37
May 23		R-9	M-38
May 30			M-39
Still Valid	S-1 to S-7	R-1 to R-6	M-29 to M-34

Short Ribs Braising, Beef, (2½ lbs. per coupon) ..... lb. 14c
Wing Steak or Roast, Beef, (2 lbs. per coupon) ..... lb. 42c
Sirloin Steak or Roast, Beef, (2 lbs. per coupon) ..... lb. 41c
Cod Fillets Smoked Grey, Haddie style ..... lb. 25c

Roasting CHICKEN Fresh killed, 3 to 4 lbs. ..... lb. 38c

Tea Canterbury, traditionally fine flavour, 1-lb. pkg. 61c
Soup Clark's, Asparagus, 10-oz. can 10c
Grapefruit Juice, 20-oz. can ..... 2 for 27c
Beets Aylmer, choice diced, 20-oz. can ..... 2 for 21c
Honey Sasco, creamed, 1-lb. ctn. 27c
Certo Liquid, 8-oz. bottle 23c
Coffee Edward's, regular or drip, 1-lb. can 39c
Wheat Puffs Big Shot, 16-oz. pkt. ..... 2 for 25c
Infant Foods Aylmer, 5-oz. can ..... 3 for 19c

Sauce Heinz "57", 8-oz. bottle 25c
Prunes 40/50s, 1-lb. bag 15c
Prune Nectar Sugaripe, 33 fl. oz. bottle 33c
Spread Salmoneet, smoked salmon, 2-oz. can ..... 3 for 25c
Carrots Bestoval, choice diced, 20-oz. can ..... 2 for 21c
Peaches Aylmer, fancy, halves, 20-oz. can 19c
Pumpkin Royal City Fancy, 28-oz. can ..... 2 for 23c
Coffee Nob Hill, whole roast, 1-lb. bag 35c
Coffee Nabob, regular or fine, 1-lb. bag 39c
Baking Powder Magic, 16-oz. can 26c

FRESH FRUITS AND VEGETABLES
The season's finest produce is available now at Safeway.

CELERY Tender and crisp Pascal ..... 2 lbs. 19c
ONIONS Australian cooking ..... 3 lbs. 19c

Oranges Valencias, very juicy ..... 2 lbs. 23c
Grapefruit California White, thin-skinned ..... 3 lbs. 25c
Lettuce Local grown, clean and fresh ..... lb. 13c
Potatoes U.S. No. 1, Size B, new crop ..... 5 lbs. 24c
Pineapples Cuban, golden yellow ..... lb. 17c

Prices Effective May 28 to June 1
SAFEWAY STORES LIMITED

ANNOUNCEMENTS

Church of Our Lord silver tea at the home of Mrs. D. C. Hughes, 902 Heywood Avenue, Wednesday, May 29, 3 p.m. ***

* * *

Citizens' protest meeting against continued chlorination, in the Council Chamber of the City Hall, Wednesday evening at 8. Subject of discussion: "Japan Gulch, Shall We Have Another Plebiscite?" Auspices Anti-Chlorination League. ***

* * *

Dime Messenger Service offers to every householder a prompt and reliable delivery service for your utmost convenience. G 5334. ***

* * *

Dance, Prince Robert House (Young People's Auxiliary), Wednesday, May 29, 9 to 12. Bentley's Band. Tickets at Prince Robert House. ***

* * *

Esquimalt and Pacific Coast Naval History, including details of the services of admirals and ships on the station up to 1939, together with history of the forts and shore establishments. Illustrated, $1.50 at book and departmental stores. Interesting to men in the service and residents. ***

* * *

For the Bridal Shower—Smart wraps and shower cards for that special parcel. We make a specialty of gift wrapping for any occasion. The Marionette Library, 1019 Douglas Street. E 1012. ***

* * *

Guano Fertilizer, best and cheapest for flowers, vegetables and lawn. $1.00 per sack delivered. Card or phone Sidney Duck Farm. Sidney 180. ***

* * *

Lady Reading, C.B.E., organizer and chairman Women's Voluntary Services in the United Kingdom, will speak on "Yesterday, Today and Tomorrow," the story of women's organizations in the U.K., Wednesday, May 29, at 2.30 p.m., in the Empress Hotel Ballroom; chairman, Mr. Stewart G. Clark, president Victoria Branch Red Cross. This meeting is under the auspices of the I.O.D.E., the W.V.S., the Kinsmen's clubs of Victoria, and the Canadian Red Cross Society. You are invited. Come early. ***

* * *

St. Matthias' garden party, Wednesday, June 5, at 2.30 p.m. at the home of Mrs. J. Hebden-Gillespie, 1968 Fairfield Rd. ***

Miss L. F. Sheridan, registered physiotherapist, is open for consultations by appointment, in regard to your slenderizing problems. La France Slenderizng Salon, 715 View, G 7443. ***

* * *

See the story of the Tennessee Valley Authority, Wednesday, May 29, 8 p.m., Temperance Hall, Keating. Collection. ***

* * *

Trinity College of Music, London, England. Dean Arthur Collingwood, F.R.C.O., will conduct practical examinations in music and elocution at Victoria centre during the latter part of May. Examinations in theory will be held Saturday, June 8. Entries should reach the local secretary not later than Saturday, May 4. Mary M. Jameson, L.T.C.M., 1001 Foul Bay Road. ***

* * *

The Oak Bay Girls' Drill Team will be hostesses at a Co-Ed dance to be held on Friday, May 31, 8 to 12 p.m., Goblin Hall. ***

* * *

Tonight—Rev. Harry Rimmer, D.D., LL.D., St. Andrew's Presbyterian Church, 7.45 o'clock. Subject, "Modern Science and Joshua's Long Day." Chairman, Rev. Wilfred L. McKay. Special music, The Salvation Army Band. ***

* * *

The Federation of Canadian Artists, Vancouver Island region, have pleasure in announcing the opening of The Little Centre, the new art venture in Victoria. Come to The Little Centre next Sunday afternoon and see Emily Carr's paintings from national, provincial and private collections. Open to the public from 2 p.m. to 5 p.m. Free admission Sundays. Little Centre, 965 Yates Street. ***

* * *

Victoria-Saanich Inlet Anglers' Association — An extraordinary meeting of the association will be held at the Boilermaker's Association Hall, 902 Government St., Victoria, Thursday, May 30, 1946, at 8 p.m. ***

* * *

We Specialize in wedding orders, beautiful bridal veils, coronets and halos, individually styled. Miss Frith millinery, 1619 Douglas Street, phone E 4912. ***

* * *

W. A. Jameson Coffee Co. Ltd., 754 Broughton St., E 1514, coffee roasters, tea blenders, cocoa, extracts, spices. ***

GREASY PORCELAIN SPARKLED FASTER AND EASIER WITH Old Dutch Cleanser

Reports MRS. GEORGE S. BOX
Member of Central United Church, Sarnia, Ont.

"TAKES LESS TIME AND RUBBING!"
Well-known Canadian cleansers were tested. Mrs. Box, who witnessed the tests, saw that one cleanser — Old Dutch — was way ahead. She was convinced: "Especially on greasy surfaces, Old Dutch cleans shining bright much faster, much easier."

SEISMOTITE MAKES OLD DUTCH SUPERIOR
Old Dutch not only dissolves grease — Seismotite in Old Dutch gives it a special cleaning action no other material possesses. So, see how much time, work Old Dutch saves you on sink, pots, pans, bathtub, washbowl!

DIDN'T SCRATCH AT ALL!
Yes, *safer*, too! In special tests of thousands of rubbings, Old Dutch was the one cleanser that didn't scratch *at all!*

Made in Canada

YOUNG COUPLES
WE WILL GLADLY ASSIST YOU TO BUILD YOUR
OWN HOME
MAKE YOUR PLANS NOW SO THAT YOU WILL BE READY TO BUILD AS SOON AS POSSIBLE
Financial Arrangements May Be Made Through an N.H.A. Loan or Through Assistance by Our Firm
Call Today for Full Details
PEMBERTON, HOLMES LTD.
625 FORT G 8124

Wednesday Morning Special
LARGE-SIZE
Print Dresses
$8.95 and Up
PLUME SHOP LTD.
747 YATES ST.

CONSOLIDATE YOUR BILLS

You can borrow $20 to $1000 today. No endorser or bankable security needed. In 1945 more than 140,000 people borrowed at Household. Their friends recommended Household and they in turn recommend Household too. Apply today—hours 9 to 5 or by appointment.

Cash Loan You Get	Choose a monthly payment plan 6 payments	12 payments	15 payments	20 payments	24 payments
$ 25	$4.39				
50	8.78				
100	17.55	9.17	7.49		
150	26.33	13.75	11.24		
200	35.11	18.34	14.99		
300	52.66	27.50	22.48	$17.47	
500	87.76	45.84	37.47	29.12	
700	122.87	64.18	52.46	40.77	$34.95
1000	175.52	91.68	74.94	58.25	49.92

HOUSEHOLD FINANCE
Corporation of Canada
BACKED BY 68 YEARS OF EXPERIENCE
620 View St., at Broad
Second Floor, Central Building
G-arden 4139 VICTORIA, B.C
K. M. Lyons, Manager
Loans made in nearby towns

Tilts Witnessed In Commons As Government Companies Debated

OTTAWA (CP) — Reconstruction Minister Howe shouted across the floor of the Commons Monday night that he had spent $12,000,000,000 of the government's money and the first charge of dishonesty against him had come from J. W. Murphy, P.C., Lambton West, Ont.

Mr. Howe made the statement during a heated verbal spat with the opposition member after Mr. Murphy had stated that employees of the government-owned Polymer Corporation at Sarnia, Ont., were wondering if the government was efficient enough to operate the company because they were seeing trucks leave the plant with "scrap that wasn't scrap."

"That is a charge of dishonesty and on your responsibility as a member of parliament you prove it," interjected Mr. Howe.

$775,815 DOWN TO $35,602

"I will take my responsibility right now and I will give you a chance to prove it from your own records," retorted Mr. Murphy. He went on to quote figures which, he said, showed that materials bought by the corporation at $775,815 had been sold for $35,602.

Mr. Murphy said that War Assets records showed that a $325 condenser was reported to it by the Polymer Corporation. It was sold to a "disciple of shylock for $1.34.

"You are saying he is a Jew—come out and say it," interjected Mr. Howe. "If you want to make this dirty we will have it good and dirty."

Acting Chairman G. H. Golding interrupted to say it was not in order to discuss matters being dealt with by the war expenditures committee.

Mr. Howe said Mr. Murphy would be given a chance to prove his charge before a parliamentary committee where officers of the Reconstruction Department would cross-question him. "I will be there myself," said Mr. Howe.

Another unruly scene developed when Alistair Stewart, C.C.F., Winnipeg North, rose and referred to Mr. Murphy as having made a "cowardly" statement.

Arthur Smith, P.C., Calgary West, jumped to his feet on a point of order, saying that Mr. Stewart should withdraw his statement "if he has the gumption."

"I certainly hope the honorable member (Mr. Smith) will withdraw that remark," snapped the chairman.

Mr. Smith withdrew his remark and Mr. Stewart said he would withdraw his reference to Mr. Murphy, adding, "but, Mr. Chairman, you know what I mean."

INVITED BACK

Mr. Smith was on his feet again, pointing to the curtains screening the opposition lobby and shouting to Mr. Stewart: "You're a big-fellow. How about coming back there to settle it?"

Rev. E. G. Hansell, S.C., Macleod, Alta., said he was interested in hearing Mr. Smith's challenge to Mr. Stewart. Mr. Hansell said he was getting ready for a time to go out into the lobby and stand on the sidelines to watch the action. He thought for a time, too, that Mr. Stewart was going to cross the floor, throw his arms around the minister's neck and sing "Hail, Hail the Gang's All Here."

FOR PRIVATE ENTERPRISE

Speaking during consideration of a resolution sponsored by the Reconstruction Minister preliminary to a bill to provide for the operation and financing of government companies, Mr. Hansell said he could not get enthused over the legislation to continue Crown companies. The companies should disappear, just like other wartime controls.

The House gave first reading to a bill authorizing incorporation of the Polymer Corporation, the Eldorado Mining and Refining Company, Wartime Housing Ltd., Canadian Arsenals Ltd. and Park Steamships.

1 Killed, 12 Hurt In Train Accident

HARRISBURG, Pa. (AP)—A Pennsylvania Railroad engineer was killed and at least 12 marines injured, two seriously, Monday, in the derailment of a Pennsylvania Railroad troop train 10 miles east of here.

Pennsylvania Railroad officials identifed the dead man as C. E. Merget of Philadelphia. J. A. Wickenhaver, of the company's Philadelphia division, said two other trainmen were injured.

The train was carrying 203 marines from San Diego, Calif., to the Bainbridge, Md., naval station.

Victorian Governor Of B.C. Kinsmen

NELSON, B.C. (CP)—Herbert Sabiston of Victoria was unanimously chosen governor of District No. 5 as the annual conference of district Kinsmen came to a close here Monday. A member of the Victoria club for 18 years, Mr. Sabiston succeeds Alderman T. D. Rosling of Nelson.

Revelstoke's invitation to hold the 1947 conference there was accepted.

For best attendance, the West Vancouver club was awarded a shield presented by the Courtenay club.

Molotov's Criticism Studied As Peace Talks Held In Paris

LONDON (Reuter)—The statement by Foreign Minister Molotov of the Soviet Union on the problems of great-power collaboration in framing a European peace settlement throws into sharp relief the task confronting the deputies to the Conference of Foreign Ministers, who reassembled in Paris Monday. They will continue work on preparation of the drafts of five European peace treaties, and on re-examination of outstanding questions from the Foreign Ministers' Conference.

Mr. Molotov's pronouncement strikes London observers not so much for its content—because the main lines of Russian argument were made known recently in Paris—as by its tone of blunt criticism. It is also noteworthy as a direct counter to some of the main points made by State Secretary Byrnes of the United States May 21 in his broadcast on the Paris conference. Mr. Molotov appears to seek to counter Mr. Byrnes on the following points:

1. Mr. Molotov flatly accuses an Anglo-American bloc of seeking to impose its will on the Soviet Union. Mr. Byrnes declared "we must not try to impose our will upon others, but we must make sure others do not get the impression that they can impose their will upon us."

2. Mr. Molotov once again rejects the U.S. proposal that a peace conference should be held while there still are outstanding points of divergence between the four great powers. Mr. Byrnes said "if we can not have a peace conference until the four nations agree on every subject deemed fundamental by any one of them, that will give to one member of the Council the power to stop all efforts towards peace."

3. Mr. Molotov declares the allegation that if Italy were to pay reparations to the Soviet Union out of her current production this would be "at the cost of America and Britain financing Italy" is completely groundless. This is a direct retort to Mr. Byrnes' assertion that Russia "insisted on being paid out of current production. We would have to finance such production and therefore refused to agree to the proposal."

Protest Suggested Embassy At Vatican

EDMONTON (CP)—A resolution protesting the establishing of a Canadian embassy at the Vatican was passed Monday by the resolutions committee of the Alberta United Church, at the closing sessions of the 22nd annual meeting.

The committee in making its report said the Alberta Conference of the United Church of Canada "emphatically protest any such action, believing that it would be an unwarranted recognition of one section of the religious life of Canada, and that it would make for national disunity and disturbance of the peace among our citizens."

U.S. Maritime Union Rejects Wage Offer

NEW YORK (AP)—A group of 3,500 members of the National Martime Union (C.I.O.), which has scheduled a walkout June 15, voted unanimously Monday night to reject an offer by ship operators for a $12.50 monthly wage increase and overtime adjustment, the N.M.U. announced.

Summer
SUGGESTIONS
★ Print Dresses, smart little light-weight Suits, Redingotes, summery Coats in greaty variety at
Malleks

Striking Loggers Request Tag Day

On behalf of striking I.W.A. lumber workers, the Victoria and District Trades and Labor Council and the Victoria Labor Council made a joint application to the City Council Monday for a tag-day to aid families of strikers. The request was referred to the finance committee for report.

Mayor Percy E. George, Alderman Edward Williams and Alderman R. A. C. Dewar indicated representations made by F. J. Bevis and T. A. Mitchell had satisfied them that the employers had not shown the proper spirit of co-operation in trying to get the strike settled.

The re-establishment, business and trade committee under chairmanship of Alderman B. J. Gadsden will investigate both union and operators' claims with regard to the strike and report to the council.

R.C.A.F. Ship Nears End Of Long Trip

HALIFAX (CP) — The R.C.A.F. motor vessel Malahat, nearing the end of "Operation Seahorse"—a 6,650-mile voyage from Vancouver, was reported past New York and is expected to arrive at Halifax Thursday, Eastern Air Command headquarters announced Monday night.

The 95-foot vessel, with a crew of 14, left Vancouver April 20 on the voyage via the Panama Canal. First such R.C.A.F. ship to make the trip, she will see peacetime service at the Dartmouth base, doing salvage and supply work.

~AND NOW THE New CHRYSLER!~

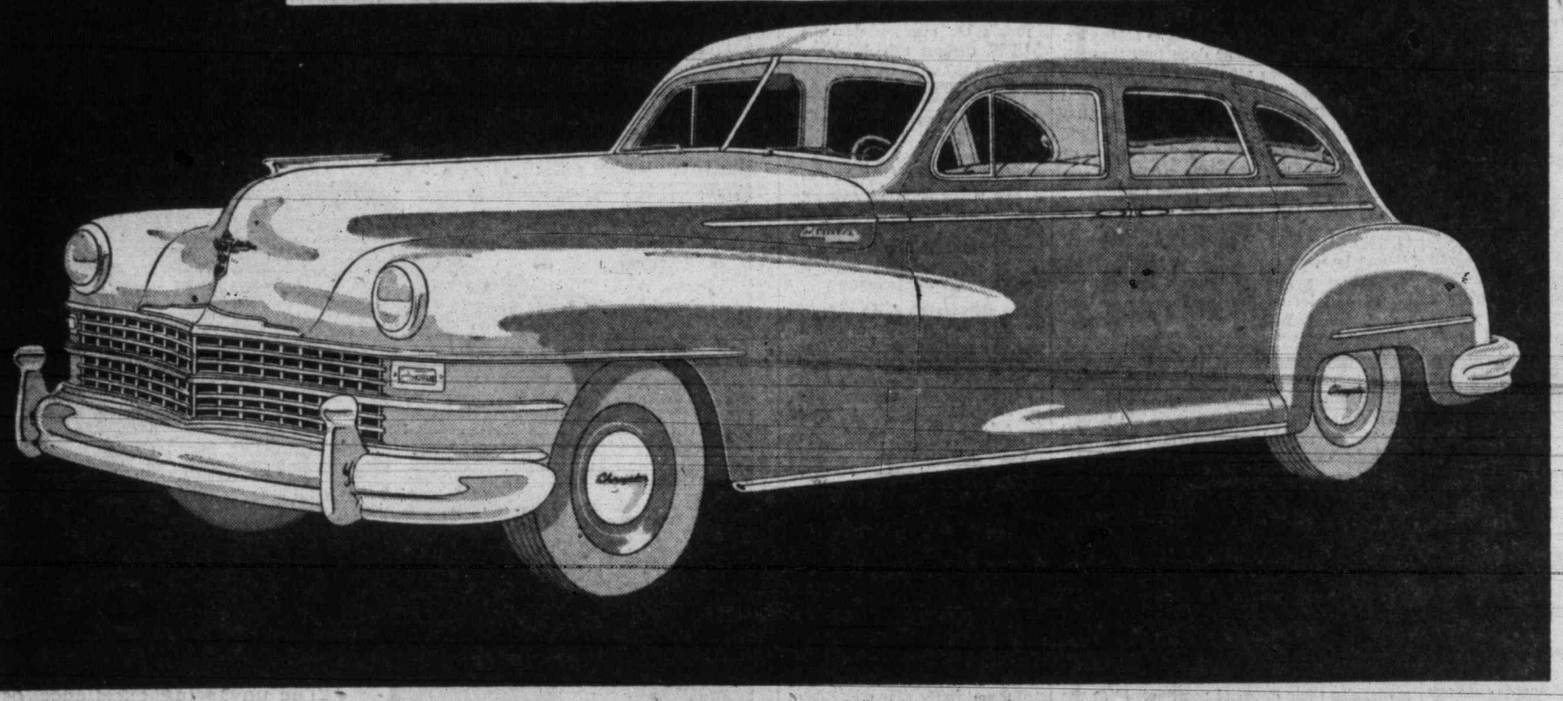

COMPELLING BEAUTY AND DIGNITY!

IN THE ROYAL AND WINDSOR

Chrysler owners have learned to expect the good things first from Chrysler. This latest offering of the genius that is Chrysler, brings you a wealth of refinements and improvements that will more than meet your highest expectations. An improved Chrysler Gyrol Fluid Drive in the Royal and a new Hydraulically-operated Transmission in the Windsor are but two of the many refinements you will come to appreciate more and more every care-free, luxurious mile you drive. The beauty of the new Chrysler models is nothing short of breath-taking—outside and in. Depend upon it, wherever you and your new Chrysler go, heads will turn and you will hear that always complimentary remark—

I see you drive a Chrysler!

CHRYSLER CORPORATION OF CANADA, LIMITED, Windsor, Ontario

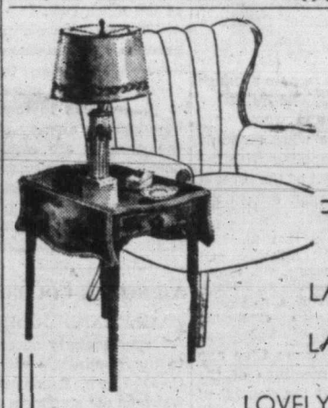

LAMPS—
LAMP TABLES—
LOVELY CHAIRS

Included in recent arrivals from leading designers are some of the smartest Lamp Tables you've ever seen, and a score of other small table styles, too—the perfect gift for the June Bride. Table Lamps also in great and enticing variety and as a fitting concomitant of comfort a display of Occasional Chairs that includes just everything in design and coverings. Time to pay a visit now to "Standard."

STANDARD FURNITURE
— CO. —
Right Through, Yates to View

PLAY SHOES

Gay and colorful Play Shoes in a never-ending array of colors and styles.

2.98 to 5.98

- White
- Blue
- Red
- Beige
- Black
- Slings
- Rhumbas
- Loafers
- Sandals

Copp The Shoe Man
1316 DOUGLAS

Wednesday 8.30 to 12.30

Victoria Daily Times

4 TUESDAY, MAY 28, 1946

Established 1884
Published Every Afternoon Except Sunday by Times Printing and Publishing Company Limited Victoria, B.C.

Member of the Canadian Press Ltd.
The Canadian Press is exclusively entitled to the use for republication of all news dispatches credited to it or to the Associated Press in this paper and also the local news published therein

Member of Audit Bureau of Circulation
SUBSCRIPTION RATES: City Delivery, $1 per month. By mail (exclusive of city)—Canada, Great Britain and United States, $9 per annum; elsewhere, $1.50 per month. One year in advance, $8; six months in advance, $4; three months in advance, $2; less than three months, 75c per month.

NAME CALLING USELESS

ALTHOUGH UNITED STATES SECRETARY of State Byrnes obviously felt no necessity to sugar coat his report on the recent deliberations of the Council of Foreign Ministers, nothing in the text of his radio address transgresses against the diplomatic proprieties. Nobody expected him to employ the language of subterfuge in the light of international discussions on which the public of most nations is fully informed. He had every right to express his concern over the failure of this latest conference—and to give the reasons for his disappointment in plain and simple terms. And if the Soviet Union's Foreign Commissar Molotov feels it his duty to take umbrage at some of the more potent phrases which Mr. Byrnes employed to clarify those reasons, none will deny him the right; it is much better that he voice the Kremlin's official view of the present state of affairs than to take refuge behind the editorial anonymity of such organs as Izvestia or Pravda.

Nor is there anything the least ambiguous in Mr. Molotov's rejoinder to the American statesman's radio speech; the Soviet Foreign Commissar flatly charges what he calls a British-American "bloc" with waging an offensive against Russia. But he should know, as, of course, he does, that Soviet policy—or manoeuvre—in eastern Europe has likewise caused a good deal of concern in London and Washington and other Allied capitals. It could not be otherwise. As we observed in these columns last week, it is this conduct on the Kremlin's part which must lead many peace-loving people to believe that the Soviet Union, having erected her "iron curtain" to protect her western frontier, now feels sufficiently strong in the military sense to embark on a species of territorial aggrandizement. If such is not the case, and the implied charge against Moscow may be an overstatement, either Generalissimo Stalin or Mr. Molotov should find it relatively simple to clear the air. Why should Russia—which stands to gain as much as if not more than other nations by facing the turbulent condition of the world with a practical approach—desire what amounts to an indefinite delay in grappling with the peace treaties? On this aspect of the present situation The Times of London echoes the universal desire when it says:

"It is earnestly to be hoped that the four ministers, having had time for reflection and consultation with their governments, will return to Paris on June 15 with instructions sufficiently flexible to permit of agreement by a reasonable process of compromise between conflicting claims."

It was generally agreed some time ago that the need for further meetings of the "Big Three" had passed, that the Council of Foreign Ministers, and the continuous sessions of the Security Council of the United Nations would produce the right kind of instrumentality for the transition period. If, however, as the experience both in Paris and in New York would seem to demonstrate, the authority delegated to these agencies is not sufficiently elastic to achieve practical results, then the leaders of Britain, the United States and the Soviet Union should lose no time in getting together again. The future peace of the world must not be allowed to become a target for the old-fashioned diplomatic intrigue. Name calling is a schoolboy's pastime. It ill becomes adults who should be leading the world along the path of progress and contentment.

FRANCO'S FLOURISHING FASCISM

GENERALISSIMO FRANCISCO FRANCO turned in a repeat performance of the standard Franco speech at the opening of the second parliamentary session of his seven-year regime. As usual, the generalissimo denounced Russia, communism, Freemasonry, and outside interference. He denied that he is a dictator. He again reminded the Spanish people how happy they are, and again assured them that they are living under a government which they have freely chosen.

All that is familiar twaddle. But Franco also emphasized a couple of points that he has not stressed too strongly before. One was that Spain has no political problems to settle. The other, a warning to those who are "pushing" him from outside, was that "when one is pushed he doesn't go faster. His first impulse is to pause and then even to turn back." It is probably true that, internally, Spain has few political problems. One gathers that Franco's most militant opponents are either dead, in exile, imprisoned, or intimidated. That simplifies things for Franco, but it does not prevent Spain from being a political problem to the outside world.

As for the allusion to pushing, the generalissimo is clearly serving notice that he has no intention of liberalizing his attitude. On the contrary, he indicates that pressure will only make him turn more stubbornly from the path which most other nations would like to see Spain take. Thus Francisco Franco, favorite son of fascism, neutral ally of the Axis, protector of the Nazi faith and its practitioners, gives his answer to the United Nations. Serene and secure, he rules his little country as he pleases and defies the world to do anything about it. And Franco has good reason for his cockiness. For the major powers which dominate the United Nations are at odds over him as they are over many of the controversial issues in international affairs today. There is a general agreement that Franco was and remains an enemy, that his regime makes Spain a breeding ground of trouble, if not a "threat to international peace" by precise diplomatic definition.

Now the issue transcends the Franco government. It has become a matter of world ideology and world power. Russia protests too much about fascist Spain, too little about fascist Argentina. The United States blasts Argentina on occasion, but is content with mild remonstrances to Spain. Britain continues to play cagily. In or out of the United Nations, the real question is whether Spain shall have a Russian-type or an Anglo-American-type democracy. And that is only a phase of the larger question involving all of Europe. Until it is settled, peaceably and satisfactorily, Spain will continue to have "an authentic Spanish democracy," as Franco describes his rule. And fascism will grow stronger in fascist Spain while the great powers wrangle over definitions of democracy.

A GOOD SOLUTION

PROVIDED THE SALE IS APPROVED by the city ratepayers and the provincial cabinet, Victoria will have solved one of her unpleasant intermunicipal problems when the deal placing the Willows race track and exhibition grounds in the hands of private interests is completed. Victoria, admittedly, is no longer in the fair business. And by her withdrawal from the sponsorship of the annual display, interrupted by the war, she will save an estimated $10,000 a year, plus a renovation bill ranging from $100,000 up.

The terms of the sale, moreover, leave the question of horse racing to the new purchaser and the municipality in which the races are held. Furthermore, the British Columbia Agricultural Association is offered use of existing facilities for exhibition purposes at a purely token rent. In other words, the responsibility for the use of the plant rests squarely where it should—on the racing interests, the agricultural association and the municipality of Oak Bay. Victoria is in the happy position of being able to make a reasonable contribution to the fair, if the citizens wish to revive it, and is, at the same time, freed of the drain to which she was subject when the city was regarded as the milch cow.

The actual cash price offered for the grounds and buildings is not high. It is, however, the highest that has been bid in the open market and, in addition, the sale serves to plug a leak in the city's coffers. Such buildings as already stand and sections of the grounds are available for sports purposes if community support and municipal approval endorse policies to that effect. Victoria now has an opportunity to liquidate an important commitment and remove a fertile source of intermunicipal friction.

A PROPER COURSE

CANADIANS FAMILIAR WITH THE spectacularly successful direction given to the Dominion's war production by Hon. C. D. Howe, Reconstruction Minister, will welcome his statement in Parliament yesterday that charges regarding disposal of alleged "scrap that was not scrap" will be heard by a parliamentary committee where officers of the reconstruction department will be allowed to cross-examine those who have laid the charges. The point raised by Mr. J. W. Murphy, Progressive Conservative member for Lambton, relative to material trucked away from the Sarnia Polymer Corporation, follows criticism of a similar nature from other sources. They are such that an investigation of the question is desirable to clear the air.

It will be noted that Mr. Murphy hastened to explain that his remarks should not be interpreted as a challenge to the honesty of the Reconstruction Minister. There will be little inclination in this country to draw that inference from any statements that are made. It is important, however, that the men engaged on the job to which Mr. Howe has given his energies unsparingly be afforded a chance to reply to those who have questioned their efficiency. No government worth its salt need fear an investigation of the type proposed. Moreover, if it should be proved that criticism has arisen from irresponsible sources and cannot be justified, the citizens of this Dominion will welcome the opportunity to have the allegations disproved. When the committee conducts its hearings, Mr. Howe has stated he will be there. On the basis of his record in public life there will be no evasions when he attends.

MANY FACTORS INVOLVED

DURING THE EARLY DAYS OF THE recent conference of Commonwealth Prime Ministers it became obvious that no Pacific bases would be turned over to the United States without a good deal of consideration and a suitable recognition of basic factors associated with such a deal. Both Australia and New Zealand want to know where they stand in a question of this nature. Nothing in this is intended to suggest that either of the southern Dominions would be averse to the discussion of any plans which the United States may have in mind for integrating the defence of her perimeter in the Pacific with that of Australia and New Zealand—a co-operative policy which should, of course, become part and parcel of the larger concept envisioned by the United Nations.

Walter Lippmann

MR. BYRNES AND WHAT NEXT?

AFTER MR. BYRNES'S judicious account of the disagreements in Paris, it is plainer than ever how important is the military control of a disputed place.

Mr. Molotov got nothing that he wanted out of Italy: Trieste and the better part of Venezia Giulia and the upper Isonzo are behind the so-called Morgan line on which stands a British-American army. He did not get the kind of reparations he asked—though he got a generous offer—for Italy itself is under British-American control. He got nothing out of the Italian Empire: it is occupied by the British.

We, the British and Americans, on the other hand, could not obtain what we wanted in the satellite states—chiefly, I take it, though Mr. Byrnes was not specific—a nullification of the economic imperialism which the Russians have imposed upon Romania and are trying to impose all the way up the Danube Valley including Austria. The Danube Valley, except in Austria, where we have a reasonably good foothold of our own, is behind the lines of the Red Army.

THE RUSSIANS were able to say no and did say no to our claims in the Danube Valley and the Balkans. The British were able to say no and did say no to Russian claims in the Italian Empire. The British and Americans jointly were able to say no and did say no to the Russian claims in the Italian peninsula.

This was the deadlock, which caused the conference to take a recess.

It is evident from his speech that Mr. Byrnes has considered two different ways of resolving the deadlock. The one, which was considered before he went to Paris, was for the western Allies to make separate peace treaties in case no agreement could be reached with the Russians. He has now rejected this idea, having realized—one may infer from his speech—how futile and dangerous it is.

We could conceivably offer the Italian government a separate peace. If the Italian government accepted the offer, it would probably precipitate a fierce controversy within Italy, led by the Communists but supported by a very large number of non-Communist patriots who wish to save Italy from becoming a battlefield in a Soviet-Anglo-American war.

SEPARATE TREATIES with Romania, Hungary, and Bulgaria could no doubt be proposed. But who could sign them? The puppet governments? The idea is absurd. These government would not only have to reject our offers but, having rejected them, they would of necessity make permanent the very economic arrangements we are trying to prevent.

Mr. Byrnes has rejected the idea, and has turned toward the idea of mobilizing world opinion to induce the Russians to soften up. He suggests that this be done first through a peace conference attended by the 21 principal belligerents in the European war and then later on—if that does not work—through the General Assembly of the United Nations. It is supposed by the authors of this plan that the Russians would be outvoted about 14 to 7 in the peace conference, and about 44 to 7 in the General Assembly.

THE PROPOSAL, it seems to me, is a final and last measure which is just short of war. Maybe they will work against the Soviet, but let us first make sure we are not starting something we do not know how to finish.

My own view is that the next thing to do is to give Europe and the world something new to think about, to raise new issues since we are deadlocked on these old issues. We should talk about important questions on which we are able to act, that is to say where the disputed placed are within the military orbit of the western powers. Since we cannot settle Trieste with the Russians, let us settle some questions we can settle without the Russians.

The British have made a brave beginning in India and in Egypt. If they can succeed—as they deserve to—the problem of Trieste and also of Iran will be transformed. We can afford a stalemate at Trieste if in the meantime the British can reorganize and modernize their imperial position. If at the same time we take measures to become a Mediterranean power in our own right, we can talk with the Russians about the whole problem of the Mediterranean to which Trieste is incidental.

THIS WILL TAKE time. But there is open to us a superb opportunity to put the whole German and European problem on a new and higher level. We do not need to wait for a peace conference, much less for the General Assembly, to solve the problem of the Ruhr within the framework of what would become a German federal union. Here the last word is Britain's. For she occupies the Ruhr.

We shall be able to talk much more effectively about Austria and the Danubian states if we have got behind us the fundamentals of a settlement in western Europe. Moreover, once we have Franco-British-American agreement on the Ruhr, we can put the Germans to work, considering how to make them produce for Europe and for themselves instead of having to think up devices for keeping them from producing.

THESE CONSTRUCTIVE things can be done by us without having to ask Mr. Molotov's permission. Since we can do them without his permission, it may occur to him that it would be wiser for him to join us in a western European and German settlement than to find himself on the outside looking in.

Charm is whatever Bob Hope has that delights studio audiences when there is nothing else to delight them.

BUY COAL NOW!
Kirk Coal Co. Ltd.
1239 BROAD ST. G 2241

flavor MAKES THE FEAST
HP MAKES THE MEAL
Gives gravy new appetite appeal
GARTON'S HP SAUCE

DO YOU NEED MONEY?
See the manager or accountant of your nearest B of M...
PERSONAL Loans AT THE LOWEST COST 27¢ A MONTH FOR A $100 LOAN repayable in 12 monthly instalments (equal to 6% interest per annum)
"MY BANK" TO 8 MILLION CANADIANS
B of M
BANK OF MONTREAL
working with Canadians in every walk of life since 1817

DIGGON-HIBBEN LTD.
Which of the NEW PENS
should you select. Your best plan is to come in and see them ALL, try them ALL, and let our pen experts tell you ALL about the latest models. We have them ALL.
DIGGONISM: Sales resistance—the triumph of mind over patter.
DIGGON'S 1200 Block • Govt. St.

NR TO-NIGHT TOMORROW ALRIGHT
All-VEGETABLE LAXATIVE
Dependable-Pleasing Action!
GET A 25¢ BOX Nature's Remedy NR TABLETS NR

BLACKHEADS
Blackheads simply dissolve and disappear by this one simple, safe and sure method. Get two ounces of peroxine powder from any drug store, sprinkle on a hot, wet cloth, and apply gently—every blackhead will be gone.

SIMPLY DELICIOUS and SIMPLE TO MAKE
RENNET-CUSTARDS
When your family tires of plain milk try them with a delightfully appetizing rennet-custard made in a jiffy with "JUNKET" RENNET POWDER. Sweetened, and in six different flavours. Preserves all the high food value of milk and adds an appetizing, easy-to-make digestibility that's good for the whole family.
"THE 'JUNKET' FOLKS" 833 King St. West, Toronto, Canada
JUNKET RENNET POWDER

Utilize Times Want Ads

J. McMillan
POSTERS, LETTERING, DISPLAY CARDS, CLOTH SIGNS, DESIGNS, STENCILS, COMMERCIAL ART, ETC. ETC.
201 UNION BLDG. 612 VIEW STREET
PHONE E. 5333

BUY ADVERTISED MERCHANDISE
The Advertiser Stands Behind His Trade Mark

WEDNESDAY AFTERNOON, 2.30
St. Andrew's Presbyterian Church
REV. HARRY RIMMER, D.D., LL.D.
"The Brazen Shields of Rehoboam"
Chairman—HIS WORSHIP THE MAYOR
You Are Cordially Invited

Condensations from 2 EXCITING BOOKS in Reader's Digest
"I Chose Freedom"—the story of a Soviet official who quit, because he couldn't stomach Russia's aims. Victor Kravchenko reveals the merciless way the USSR chooses officials, drives them to spy on us... then endlessly spies on them!
"Spin a Silver Dollar." June Reader's Digest also brings you a 28-page condensation from Alberta Hannum's delightful book. Here is the amusing, exciting life a young couple led, running an Arizona trading post amidst the colorful Navaho Indians.
Also in this issue
Can chiropractic cure? Millions think so. But scientists call it sheer quackery. Albert Q. Maisel tells of the fantastic growth of chiropractic, and why he thinks its practitioners (who believe all ills stem from the spine) can endanger public welfare.
God's new medicine. A blessed chemical—demerol—fights pain as miraculously as morphine, can be used where morphine is dangerous. And there is no danger of addiction. Read how it's used for asthma, migraine, easier childbirth...and to lessen suffering in general.
How to save your family from fire. Suppose you wake up and smell smoke. What's the first thing you should—and should NOT—do? Thousands have lost their lives because they didn't know these simple rules on how to fight flame and fumes.
There are 35 articles of lasting interest, condensed to save your time, in this issue.
GET THE JUNE Reader's Digest NOW ON NEWSSTANDS

You can depend on Craven 'A' quality
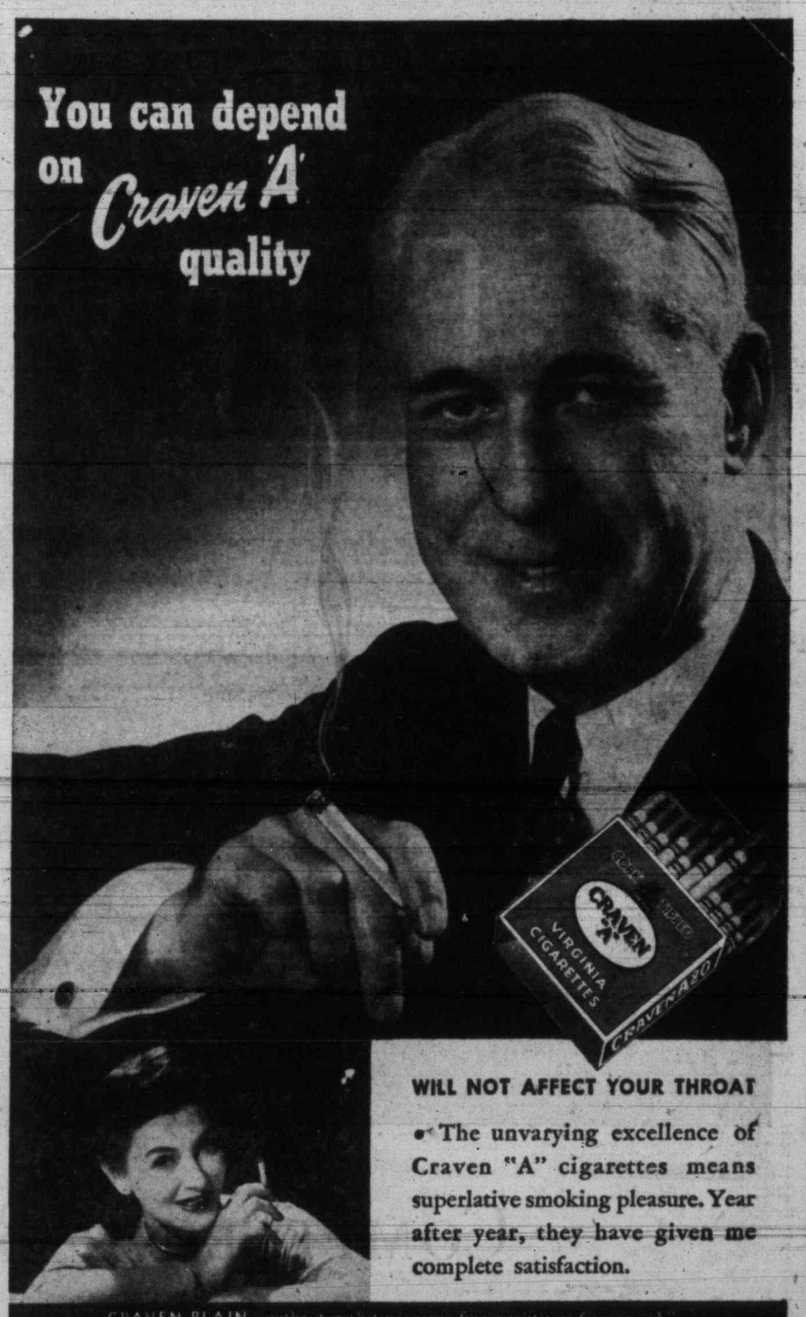
WILL NOT AFFECT YOUR THROAT
• The unvarying excellence of Craven "A" cigarettes means superlative smoking pleasure. Year after year, they have given me complete satisfaction.
CRAVEN PLAIN—without cork tips, same fine quality as Craven "A"
CARRERAS LTD., LONDON, ENGLAND—150 YEARS' REPUTATION FOR QUALITY

Today's young men prefer the "MODERN 20 PAY" Policy . . . Premiums payable for 20 years only. Policy payable at death—or at Age 60 if still living at that time.
J. R. SHORT
J. R. SHORT, Supervisor
400-11 Bank of Toronto Bldg.
VICTORIA

The EXCELSIOR LIFE INSURANCE COMPANY
A STRONG CANADIAN COMPANY.....ESTABLISHED 1889

Esquimalt Offers Free Ammunition In Caterpillar War

Any resident of Esquimalt in possession of a stirrup pump can apply to the engineer's department at the municipal building to secure a free supply of D.D.T. to help in the current campaign of stamping out the caterpillar menace it was decided at Monday night's meeting of the Esquimalt Council.

This action was decided following the reading of a letter from Victoria's city clerk, Frank M. Hunter, pointing out the measures being taken in the city and requesting co-operation. Councillor A. C. Wurtele started the ball rolling on the use of the chemical and a pump, noting he had seen Reeve Thomas Hadfield's son use the solution to good effect on the caterpillars.

The council decided to purchase a quantity of D.D.T. to help in the drive, although it was stressed that people should be careful in its use as it killed insects good and bad. "Do not spray flowers because it will kill the bees!" was particularly emphasized. Reeve Hadfield thought the citizens should take the menace seriously and co-operate to exterminate the "woolly crawlers."

A draft by-law of the City of Victoria, calling for creation of a five-man transportation board for Greater Victoria, and specifications of a proposed unified system of transportation, was referred to G. H. Sedger, municipal solicitor for review and report. He will then sit in at next Monday night's council meeting.

A minute's silence was observed by the council in honor of Phillip S. Going, a former Esquimalt councillor, who passed away last week.

The Reeve was appointed to attend the Canadian Federation of Mayors and Municipalities conference in Vancouver June 24 to 27, inclusive, while Miss Vera Mesher and newly-appointed municipal clerk, Archie M. Browne, were named to attend the Municipal Officers' Association conference in Victoria June 3 and 4.

W. M. Thomas was given the contract he had last year of cutting the grass of the municipality's boulevards at a cost of $2.50 an hour.

In giving highlights of the recent Victoria-Esquimalt joint health meeting, Councillor Wurtele made the remark "Esquimalt must be a much more healthy place to live in than Victoria," after noting that in April there were only two cases of infectious diseases in his district in comparison to 56 in Victoria schools and 23 others.

Australia possesses an extraordinary variety of birds, including vast flocks of brilliantly colored parrots and cockatoos.

Ask More Volunteers For Cancer Drive

First serious attack on Victoria's cancer situation was the description given by Dr. J. L. Murray Anderson of the meeting at the Sirocco Monday evening which launched the city's "Conquer Cancer" campaign.

Dr. Anderson told the meeting funds derived through the campaign would be used in a three-fold attack on the disease. This attack would be through education to make people aware of cancer symptoms, provision of adequate facilities for treatment and increased research into causes and cures.

"A good deal of the funds raised," Dr. Anderson said, "will go towards making treatment available to all those who have treatable cancer regardless of their financial position."

He pointed out that all subscribers would become members of the Victoria unit of the Canadian Cancer Society and would receive literature concerning the disease.

Col. J. Q. Gillan, O.B.E., chairman of the meeting, said the Victoria drive was being sponsored jointly by the Cancer Society and the B.C. Cancer Foundation with headquarters in Vancouver. He pointed out that until now the foundation had been financed through membership fees and donations. All money raised, he said, would be used to fight cancer in the province.

ALL INTERESTED

G. H. Stevens, chairman of the "Conquer Cancer" campaign, told the meeting every citizen was interested in the success of the drive because everyone had had at some time a relative or friend affected by the disease.

Mrs. Arthur Cox, who heads the women's division, stressed there would be no house-to-house canvass. She said that special booths had been set up at David Spencer Ltd., and Hudson's Bay Co. where volunteers would receive subscriptions.

In addition, she said, members of her division had undertaken to make a complete telephone canvass of the city. She said that more women were needed for this work and asked volunteers to call Beacon 3119.

C. C. Annett, who heads the downtown business section, said that nearly every life insurance company had contributed a team for the campaign.

Other division chairmen who reported their groups organized for the drive were C. J. Harrington for special names, G. H. Walton, industrial division, B. W. Weston, provincial government offices, Dr. Richard Felton, civic employees.

C. Heaney, publicity chairman, said copies of a folder outlining cancer facts would be mailed to 28,000 homes in the city. He announced that persons wishing to mail donations should mark their envelopes "Cancer Fund, Victoria."

"Choose to Live,' a film stressing early treatment of the disease, was shown by Charles Marshall of the National Film Board.

Today's Crossword Puzzle

HORIZONTAL

1 Pictured U.S. Army leader, Lt.-Gen. Millard F. ——
7 Crosswise
13 Fruit
14 Attic
15 Middle
16 Mend
19 English river
20 Yale
21 Redactor
22 East (Fr.)
23 Distress signal
25 Affirmative vote
27 London district
29 Scheme
32 He served as commander —— the South Pacific
33 Symbol for cerium
34 Trial
37 Pedal extremities
39 Dance step
41 Particle
42 Golf term
44 Browns bread
49 Wire measuring unit
52 Compass point
53 Native American
54 Philippine Negrito
55 Render capable
57 Sharper
59 Climbing device
60 Compound ethers

VERTICAL

1 Domicile
2 Seed covering
3 Vegetable
4 Symbol for manganese
5 Monsters
6 Require
7 Exchange premium
8 Convey
9 Railroad (ab.)
10 Trying experience
11 Observes
12 Let it stand!
17 Jumbled type
18 Near
24 Hawaiian bird
26 Epistle (ab.)
27 Be seated
28 Individual
30 High card
31 Seine
35 Scatter
36 Symbol for tantalum
37 Music note
38 Type of fur
40 Steps over a fence
41 Slaves
43 Pare
43 Girl's name
45 Heavy blow
46 Paid notice
47 Yes (Sp.)
48 Capture
50 Brain passage
51 Etruscan nobleman
56 Board (ab.)
58 And (Latin)

(Answer to previous puzzle)

PRESENTATION OF PRIZES

Billiard and carpet bowling prizes won by members of the Britannia Branch will be presented at a prize-giving ceremony at the clubrooms on June 3 at 8.

BUICK DAYS ARE HERE AGAIN!

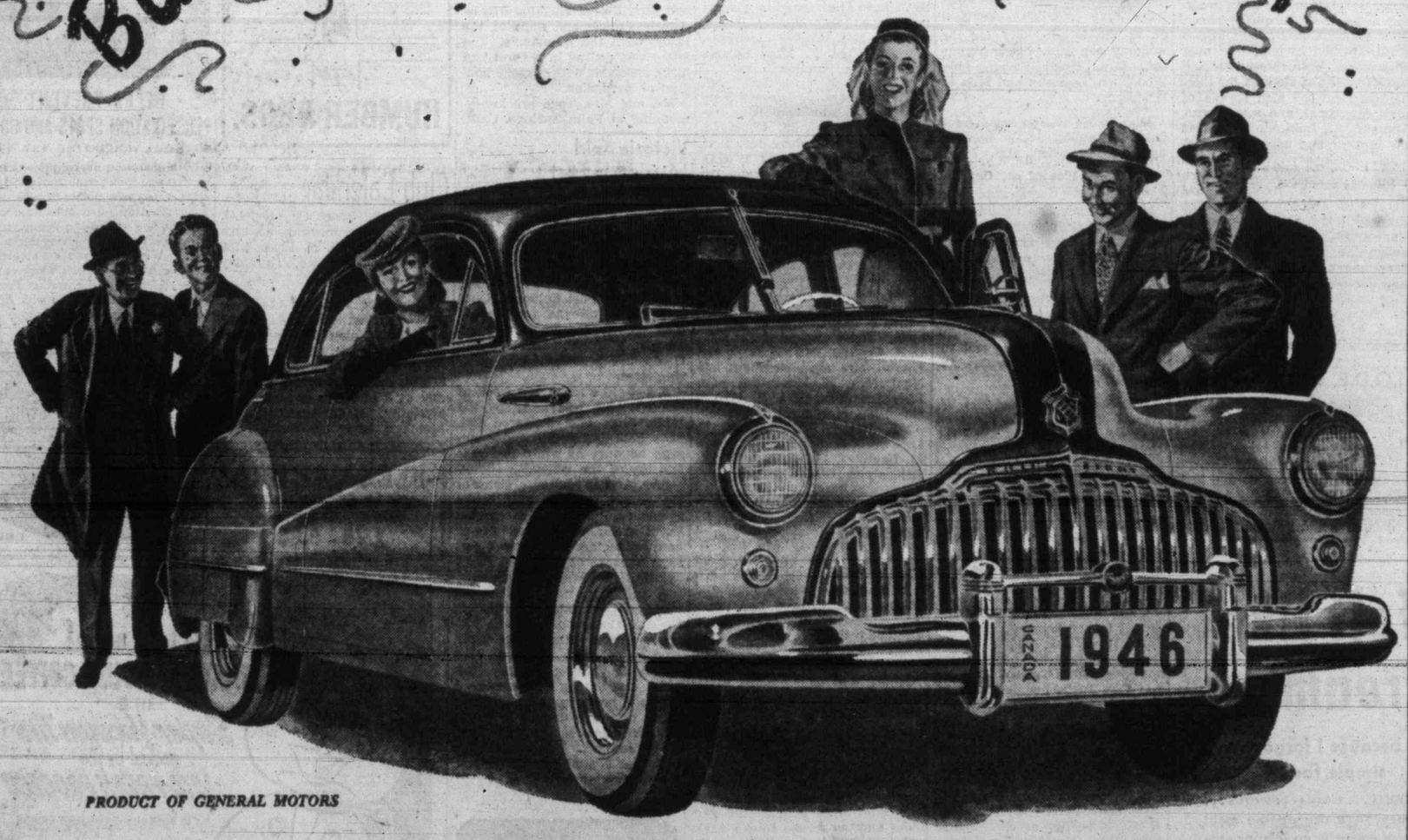

PRODUCT OF GENERAL MOTORS

Buick is back! Back with new beauty and new bigness! Back once again, at the head of the style parade—with the *best Buick yet!*

Under its long, reaching bonnet is a power plant that is still out front in its field—as it is still out front in the car. A '46 Fireball straight-eight power plant, that employs the famous valve-in-head principle used in the engines of warplanes.

In the leaping response of this great new car you'll find more lift and life than in any previous Buick that came your way. We've found ways to do things to this Buick—things you'll feel and thrill over the first time you try it out!

BUICK PRESENTS FOR 1946: The Forty Special Series; The Fifty Super Series; and the Seventy Roadmaster Series

WHAT OTHER CAR HAS SO MUCH THAT CLICKS FOR '46!

POWER—*from a Buick Fireball valve-in-head straight-eight engine that gets peak return from every drop of fuel.*

HIGH STYLE—*of car-length Airfoil fenders with bolt-on rear wheel shields.*

OIL SAVINGS—*from non-scuffing Accurite cylinder bores.*

FLASHING ACTION—*of light, lively Flite-weight pistons.*

GLIDING RIDE—*from Panthergait all-coil springing with only a comfort job to do.*

COMFORT—*of soft Foamtex cushions with luxury-type springs.*

SURE-FOOTING—*of Broadrim wheels; maximum tire mileage, no heel-over on curves, and better car control.*

CONTROL—*through Permi-firm steering which eliminates need for frequent adjustments.*

PROTECTION—*of buttressed front and rear bumpers; curved to shield fenders, built for new bumper jack.*

SMARTNESS—*of genuine Body by Fisher with one-piece Turret Top, No Draft Ventilation, roomy interiors, and three-person seats.*

WHEN BETTER AUTOMOBILES ARE BUILT BUICK WILL BUILD THEM

M-146

DAVIS MOTORS LTD.
900 FORT STREET

Associate Dealers
WALDIE MOTORS, DUNCAN, B.C.

Spencer's

STORE HOURS
9 a.m. till 5 p.m.
WEDNESDAY
9 a.m. till 1 p.m.

HALF-DAY FEATURES

Attractive Values in

Parchment Lamp Shades

Most attractive Paper Parchment Lamp Shades in a choice of delightful floral designs with ruching around tops. Dainty and durable while very moderately priced.

BOUDOIR SHADE
With metal clips. 8½-inch diameter.... **69c**
With metal clip. 10-inch diameter.... **99c**

BRIDGE SHADE
Regular attachment. 12-inch diameter, at.... **1.19**

SATIN SHEEN SHADE
In green or wine satin. For boudoir lamps. Clip-on style. 10-inch diameter.... **1.95**

—Furniture, Second Floor

250 Yards of

Curtain Marquisette

Two price groups—plain and coin spot patterned marquisettes that will make up into most attractive curtains.

Plain marquisette in ivory or cream. 38 and 40 inches wide. Special, per yard.... **22c**

Red coin spot marquisette on ivory ground. 38 and 40-inch widths. Special, Per yard.... **29c**

In fairness to personal shoppers—No Phone Orders. Limit of 10 yards to a customer.

—Draperies, Second Floor

Bargain Highway

Wednesday Morning Special
Personal Shopping Only

ABSORBENT TOWELS

100 Only

Featured at Popular Prices

Soft-textured, spongy terry towels in a choice of sizes and qualities. Some are classed as "seconds" because of slight defects that will not impair their usefulness.

Limit of 1 to a Customer

—Bargain Highway, Lower Main Floor

Another Special Event—

Dorothy Gray

HOT WEATHER COLOGNE

Dorothy Gray offers Hot Weather Cologne for a limited time only at a substantially reduced price. Refreshing as a cool breeze . . . Dorothy Gray Hot Weather Cologne captures the essence of a summer garden.

Now available in Old Fashioned Pink, Jasmin, Rose Geranium, June Bouquet . . . scents to suit your moods, your costumes. At this special price, it's a good idea to order your season's supply!

BIG 12 OZ. SIZE
Reg. $2.50
SPECIAL PRICE
$1.25

—Toiletries, Main Floor

DAVID SPENCER LIMITED PHONE E-4141

M&M

DINING-ROOM FURNITURE

Eight-piece Duncan Fyfe Dining-room Suites in walnut or mahogany, comprising 52-inch buffet and jackknife table, 6 ladder-back chairs with tapestry-covered seats 299.50

Nine-piece Walnut Dining Suite. Buffet, china cabinet and refractory table, 38x60 inches closed and 88 inches long open; buffet has large cutlery drawer and roomy cupboards; 6 chairs 341.50

Solid Oak Suite, elaborately carved. Windsor type chairs, high china cabinet, buffet with veneered walnut drawer facings and large table make up this beautiful 9-Piece Suite priced at 495.00

McLENNAN, McFEELY & PRIOR LTD. 1400 GOVERNMENT ST. PHONE G 1111

—Too Good to Be Without!

COFFEE JAMESON'S

JAMESON'S

"Shamrock" Shorts

Beautifully cut, carefully finished . . . fine drill in white, navy, green, beige. 12 to 20. Low price! ---- 1.98

Mary Constance 784 FORT

Sew for Your Vacation!

Take a dressmaking course . . . make your holiday togs as you learn!

Academy of Useful Arts

853 FORT G 2034

A Proven Remedy For Sour Stomach

Symptoms of indigestion cause considerable distress to thousands of people. Many find relief through the use of Cal-Bis-Sodex, which contains ingredients that gently help alkalize the stomach and restore proper functioning of the digestive system. Cal-Bis-Sodex gives faster relief from the distress of digestive disturbances. Cal-Bis-Sodex is on sale for 29c, 43c and 89c at all Cunningham Drug Stores and other drug stores.

(Advt. O-C6.)

Ration Coupons

Ration coupons valid Tuesday are: Meat, Nos. 29 to 38; sugar, Nos. S1 to S14, and butter, Nos. R1 to R9.

Clothes for Fun in the Sun!

- BATHING SUITS
- SUN SUITS
- SLACKS
- SLACK SUITS
- TUB FROCKS

All at Popular Prices

Lyle's for SMARTER STYLES

JUNIOR SPORTSWEAR 73 FORT

SPRING SANDALS

Colors in yellow, red, blue, beige, white, brown and black.

3.50 and 3.98

The VANITY 1306 DOUGLAS ST.

I.O.D.E. Meetings Continue Today

WINNIPEG (CP) — The sixth day of the annual meeting, National Chapter, Imperial Order Daughters of the Empire, will convene here today with a report by Mrs. W. C. Lumbers of Toronto on Empire study work.

The 46th annual meeting of the organization opened here May 23 with closed sessions held for the first four days. Committee reports were presented at the first open meeting yesterday.

Also scheduled to be presented today are reports by the immigration and Canadianization committee and First Great War memorial committee. National councillors will be elected late today.

Yesterday, delegates heard the part the order is playing in rehabilitation and veterans problems.. A report by Mrs. F. W. Bates of Toronto showed that there now are 952 chapters with a membership of 33,664.

Nora Flight Married At St. Mark's Church

Nora May, younger daughter of Mr. and Mrs. W. O. Flight, 3449 Calumet Avenue, was united in marriage Monday evening at St Mark's Church to Alexander S. Lukinuk, younger son of Mrs. J. K. Semkovich, Edmonton. Rev. N. S. Noel performed the ceremony and Mrs. F. W. L. Moore was at the organ. Mrs. A. Turner sang "Through the Years" during the signing of the register.

The bride was given in marriage by W. L. King, an old friend of the family, owing to the illness of her father. She wore a gown of ivory taffeta, off-the-shoulder, neckline inset with net and edged with a tiny ruching, and the short sleeves worn with lace mittens. The bridal veil of net cascaded from a Mary Stuart headdress over her full skirt to a slight train. A shower bouquet of red roses, lily of the valley and white sweet peas, and a two-strand pearl necklace, gift of the groom, completed her ensemble.

Mrs. H. Hazzard attended her sister as matron of honor, wearing a gown of turquoise sheer. Miss Audre Gunniss was bridesmaid, frocked in pink lace over rose crepe. Both chose matching chapel veils and flowers for their hair and carried arm sprays of pink carnations and sweet peas. Thomas A. Lukinuk supported his brother and ushers were W. Duff McCaghey and Joseph Allen.

Following a reception at Terry's Rose Room, Mr. and Mrs. Lukinuk left for a honeymoon in Vancouver and Seattle. Going-away, the bride wore a brown dressmaker suit of gabardine, hat and blouse of turquoise crepe, blue topcoat with tuxedo front of blond wolf and corsage bouquet of carnations. They will reside in Victoria.

I.O.D.E. Tea

Florence Nightingale Chapter, I.O.D.E., will entertain Wednesday afternoon with a tea and bingo party at the home of Mrs. T. B. Lumsden, 2470 Central Avenue. Mrs. Lumsden and Mrs. Moulson Smith will act as hostesses and proceeds will go to the national war memorial fund.

Two And a Half Days To London, Eng.

— MRS. G. G. MACKENZIE

Mrs. Edith Shiells, Newport Avenue, has received word of the safe arrival in London, Eng., of her daughter, Mrs. G. G. "Goldie" MacKenzie, and her grandson, Mr. David MacKenzie. Leaving Victoria by plane on Monday, May 20, Mrs. MacKenzie and her son reached New York Tuesday morning. Wednesday evening they left for England arriving there Thursday morning where they were met by Mr. MacKenzie

Personal Notes

Major and Mrs. Cuthbert Holmes will leave Friday, by motor for Kelowna to attend the wedding of their son, Sqdn. Ldr, Philip Holmes, D.F.C., and Miss Joan Douglas, which takes place there June 4. Others who will go to the interior city for the wedding are Mrs. Curtis Sampson, Mrs. Hugo Bevan, Mrs. Woodburn Thomson and Miss C. Hertzberg.

Miss Gloria Wilson, much-feted June bride-elect, was honored again today when Mrs. J. K. Hodges entertained at luncheon at the Empress Hotel.

Mrs. J. Blair has returned to Victoria after spending a few days at Ganges Harbor, with her brother-in-law and sister, Mr. and Mrs. H. T. Peter.

Maj. L. Bullock-Webster has returned from Fort St. John, Pouce Coupe and Dawson Creek, where he judged festival plays and reorganized District Drama Associations.

Miss Sara Spencer and Mrs. W. Hobart Molson will be luncheon hostesses Wednesday at the Union Club when the guest of honor will be the Dowager Marchioness of Reading.

Miss Joan Fortt will entertain Wednesday at her home, 2320 Windsor Road, with a cocktail party to honor Miss Gloria Wilson and Mr. Dennis Harris, who will be married June 5.

Miss Rosamond Turner returned to her home on Sayward Farm, Royal Oak, Monday, where she will be with her parents, Mr. and Mrs. James Turner, until her marriage Friday evening to Lieut. William Watson.

Col. and Mrs. R. L. Fortt and their daughter, Miss Joan Fortt, will leave Sunday for a three-months' holiday trip to the lower St. Lawrence, where they will visit Mrs. Fortt's mother, Mrs. E. G. Meredith, at St. Patrick, Que.

Mrs. W. Mathie and Miss M. Inkster were joint hostesses at a miscellaneous shower recently in honor of Miss Betty Loggie, who was married Monday afternoon. The guests included Mesdames A. Logie, A. Johnston, J. Smith, A. Murray, J. Slater, and Miss T. MacDonald. A solo "Because" was given by Mrs. Slater.

Mrs. A. Richardson entertained recently at a musical soiree in honor of her niece, Miss Mary Gillard of Vancouver, who is leaving for England to continue her music studies. Miss Gillard delighted the guests with several piano solos and Miss Marion Inglis with songs. The guests included Mesdames Margaret Richardson, R. Freeman, A. Larinde, B. J. Reid, L. M. McClellan, Misses Marjorie Gillard, Florence Larinde and Gertrude Cohen.

Mrs. W. Peter and her small son and daughter have returned to their home at Ganges Harbor after a visit to Victoria.

Mr. and Mrs. A. Cooley and their small son have returned to Victoria after spending a short holiday on Salt Spring Island, visiting Mrs. Cooley's parents, Mr. and Mrs. F. May, Ganges Harbor.

Mr. and Mrs. J. Howard Bennett and infant son have returned from Bogota, Colombia, South America, where Mr. Bennett has been employed as G.O. physicist with Imperial Oil Company for the past two and a half years. They are staying with Mr. Bennett's parents, Dr. J. E. Bennett and Mrs. Bennett, 2815 Colquitz Avenue.

In honor of their small son Bobby, on his fourth birthday, Mr. and Mrs. Fred Morris entertained a few friends at the tea hour. Those present were: Mrs. D. K. Crofton, Patrick, Mark and Sharon, Mrs. Graham Shove and Noni, Mrs. M. MacIntosh with Dick and Ivan, Mrs. B. Wilson and Allan, Mesdames F. Crofton, A. J. Eaton, W. Hastings, E. Lockwood, C. Springford, Misses M. Hastings, M. Scott, J. Pierce, Denise and Dulcie Crofton.

In honor of Maj. P. D. Crofton, whose marriage to Miss Anne Evans takes place Saturday, a no-host stag party was held at the home of Mr. and Mrs. Fred Morris, Salt Spring Island. Mr. A. J. Eaton proposed a toast and wished Maj. Crofton happiness. Those present were: Dermott and Desmond Crofton, Laurie, Malcolm and Ivan Mouat, Constable Cowen, Vernon Drake, Harry Nichols, Graham Shrove, Cecil Springford, Bishop Wilson and Fred Morris.

On the occasion of the eighth birthday of their daughter Moira, Mr. and Mrs. J. Bond gave a party at their home, North Salt Spring Island. Games and a treasure hunt were held in the gardens and tea served from a table with a birthday cake. Guests were: Capt. and Mrs. A. M. Smith and Malcolm, Mrs. G. Kingdom with Edith and Mabel, Mr. and Mrs. H. Carlin with Sheila and Diane, Mrs. E. Adams, Janice Hepburn, Carol Rogers, Douglas Wagg, Ian Foubister and Malcolm Bond.

Robin Wood Recital

A special feature of the forthcoming recital by Robin Wood, talented young Victoria pianist, will be the Rachmaninoff concerto in which Stanley Shale will play the orchestral accompaniment.

The concert, to be held in Victoria High School Auditorium June 5, is under the auspices of the Victoria Musical Arts Society and is entirely for the benefit of Mr. Wood, who is leaving soon to take up his scholarship in London, England.

Double-Ring Rites For Betty Logie

Rev. Hugh McLeod solemnized the double-ring ceremony Monday afternoon at 1 in the vestry of First United Church which united Elizabeth Jean, only daughter of Mr. and Mrs. A. Logie, 2505 Empire Street, and Charles Hugo Drysdale, only son of Mr. and Mrs. C. F. Drysdale of San Francisco. Miss Kathleen Drysdale sang "Because" during the signing of the register.

The bride was given in marriage by her father and chose an afternoon frock of white faille with eyelet embroidery trim. A wreath of gardenias was in her hair and she carried a colonial bouquet of roses and sweet peas.

Miss Shirley Drysdale attended the bride, wearing a powder blue crepe frock with cream tea roses in her hair and corsage bouquet of pink carnations. John I. Logie was best man.

A reception was held at the home of the bride's parents, where the bride's toast was proposed by W. Mathie, uncle of the bride.

Following a honeymoon in Seattle and Portland, Mr. and Mrs. Drysdale will reside in Victoria. For traveling, the bride wore a dressmaker suit of leaf green gabardine with model hat of white lace straw and black accessories.

Wed In California, To Reside Here

A wedding of much interest in Victoria, where the bride and groom will shortly take up residence, took place May 22 in the Ministry Chapel, Beverley Hills, Hollywood, Calif., of Helene Gertrude, daughter of Mrs. Cook of Ottawa, and the late James Cook Jr., to William David Todd, son of the late Mr. and Mrs. Alexander Todd of Victoria. Rev. Clem Davies performed the ceremony.

The bride chose a frock of gold with large picture hat of black mohair and shoes to match, the costume being completed with a corsage bouquet of orchids. Mr. and Mrs. Forest Hugston of Los Angeles, uncle and aunt of the bride, were the attendants. The latter was attired in a coral and black ensemble with corsage bouquet of gardenias.

Mr. and Mrs. Todd are honeymooning at Palm Springs, Calif.

Victoria Girl Married In East

The marriage ceremony uniting Margaret Emily, eldest daughter of Mr. and Mrs. Harry W. Stancil, 696 Tillicum Road, Victoria, and Sgt. Sydney Norman Jones, R.C.A.M.C., Niagara-on-the-Lake, son of Mr. and Mrs. S. E. Jones, Port Colborne, Ont., took place on the evening of May 11 at Centennial United Church, Toronto. Dr. Stanley Greenslade performed the double-ring rites.

A two-piece afternoon frock of Queen's blue was worn by the bride, with blue flowered hat, navy blue accessories and a corsage bouquet of white rosebuds and lily of the valley.

Mrs. Arthur Mullings, sister of the groom, was the only bridal attendant, wearing a brown floral frock with green flower hat, brown accessories and corsage bouquet of Talisman roses. Martin Green was groomsman.

A reception was held at the home of Mr. and Mrs. Martin Green, Dovercourt Road, Toronto, where Mrs. Ethel Wolf, who served with the bride as a V.A.D. at Victoria Military Hospital, was among the guests.

For a honeymoon at Niagara Falls, the bride donned a matching blue topcoat over her wedding costume.. The couple will reside at Niagara-on-theLake.

NATIONAL CLOTHING COLLECTION
Send what you can
to your local collection centre
JUNE 17 - 27

"SALADA" TEA

FOR SALE
RESTAURANT BOOTHS

Used restaurant booths, maple wood, dark green stained, in good condition, with cushion seats; also solid maple-topped tables, some round and others oblong. Ideal for summer resort restaurant or dining-rooms. For removal June 1 to 8. Apply

TERRY'S RESTAURANT
FORT AND DOUGLAS, VICTORIA, B.C.

BRITISH MADE
COATS SUITS DRESSES
Piccadilly Shoppe
DIRECT from ENGLAND
1105 GOVERNMENT ST. - G 7332

FURNITURE COSTS LESS FROM

E 2111

HUMBER BROS.

Club Calendar

Dr. O. M. Jones Chapter, I.O.D.E., knitting meeting at the home of Mrs. G. H. Price, 2738 Roseberry Avenue, Thursday at 2.

University Women's Club, annual meeting, Wednesday, 7.45, room 301, Union Building. Election of officers and annual reports . . . Senior Subdivision C.W.L. membership tea, Wednesday at 3 at home of Mrs. F. H. McNeilly, 1276 Richardson Street. Members bring self-denial bags.

A DEODORANT OF DOUBLE ACTION

HELPS PREVENT PERSPIRATION SPOTS AND ODOR WITHOUT IRRITATING THE SKIN

ARRID gives you double protection. It protects you from perspiration odor, and helps protect your clothes from perspiration spots. Arrid is an odorless deodorant, with the fine texture of a beauty cream. It vanishes instantly — giving immediate results. With Arrid, you are absolutely safe — can enjoy yourself wherever you are — regardless of the weather. Protect your daintiness and charm with Arrid. Start using it today. It is very economical 15¢, 39¢ and 59¢.

ARRID The Largest Selling Deodorant

FLEXAIRE BRAS
"The bra for bosom beauty."
Bandeau and long line.
1.75 to 3.95

Mae Meighen CORSET SPECIALTY SHOPPE 930 Fort St. E-6210

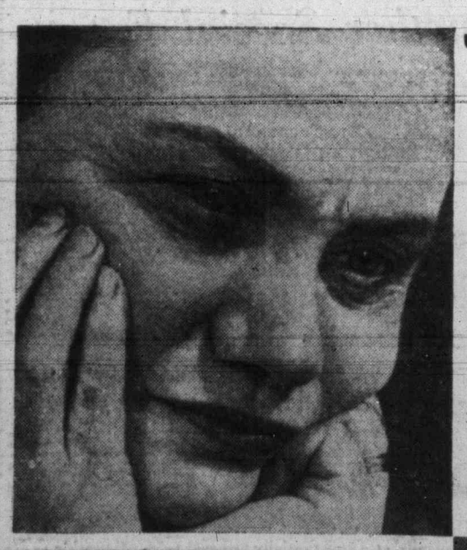

"I felt like screaming

. . . because I forgot one simple fact!"

"WORDS . . . words . . . words . . . they were driving me mad! Magazine editor is no job for anyone who's as irritable and headachey all the time as I was!

"Then I tried Kellogg's 30-day test. That one simple change of diet really helps me keep fit. Now, I have a grand time at work and after hours, too! And I really go for Kellogg's Bran Flakes. They *taste* so *good!*"

MAKE THIS 30-DAY TEST!

1. If you're really ill see your doctor! But if you just feel dull and headachey, you may only be suffering from incomplete elimination. Especially if you're over 35. Here's how one simple change of diet can help you keep fit:

2. Start right now to eat Kellogg's Bran Flakes every morning. No harsh doses . . . just keep fit the *natural* way! Get more of the "bulk" your system needs by eating delicious, gently-laxative Kellogg's Bran Flakes With Other Parts Of Wheat!

3. Just thirty days should prove to you how grand it is to feel alert, to have the energy for all the extra things you'd like to do. You'll want to go on keeping fit the Kellogg way!

Keep fit with Kellogg's every day in the year!

3 to 1 say Kellogg's are favourite. In a recent survey, 3 times as many housewives voted "Kellogg's" their favourite Bran Flakes as named any other brand. Look for the golden-yellow package — *try the new, large THRIFTY size.*

COLD WAVE
. . . and all types of permanents to suit your individual hair!
The MARGOT BEAUTY SALON
718 YATES E 4023

NO DULL DRAB HAIR
When You Use This Amazing
4 Purpose Rinse

In one, simple, quick operation, LOVALON will do all of these 4 important things to give YOUR hair glamour and beauty:
1. Gives lustrous highlights.
2. Rinses away shampoo film.
3. Tints the hair as it rinses.
4. Helps keep hair neatly in place.

LOVALON does not permanently dye or bleach. It is a pure, odorless hair rinse, in 12 different shades. Try LOVALON.
At stores which sell toilet goods
35¢ for 3 rinses
15¢ for 2 rinses

Guaranteed by Good Housekeeping

LOVALON

It's back again!
MAXWELL HOUSE COFFEE in a Super-Vacuum Tin packed by the VITA-FRESH PROCESS
IN BOTH DRIP & REGULAR GRINDS

"Good to the last Drop!"

The Greek government has given the British Empire 20 acres near Phaliron on the Gulf of Athens for a cemetery for British war dead.

SWEET 16
BUDGET
PLAN
727 YATES

The following druggists of Victoria and District are A.I.D. stores. — Watch for Thursday's Advertisements in this paper:

Aaronson's Drug Store, G 2414
Darling's Drug Store, B 1212
Fernwood Pharmacy, G 2722
Gorge Pharmacy, E 7702
Hillside Pharmacy, G 1632
Jubilee Pharmacy, E 8911
Modern Pharmacy, E 1191
Minnis Pharmacy, G 3532
Shotbolt's Drug Store, G 1612
Terry's (1939) Ltd., E 7187
Williams' Pharmacy, G 3841

A.R. LOVE Ltd. 708 VIEW
For the Newest Fashions in Smart Coats, Suits, Dresses and Hats

Miss Dien Horstman At Women's Club

Over 50 members of Victoria Business and Professional Women's Club were present Monday evening at a supper meeting in the clubrooms, 301 Union Building. Mrs. Lilian Smith presided, and among special guests were the Misses Helen Milne, Pat L'Ami, Faith Goodwin, Miss Isabel Pike, who delighter the gathering with two solos, and Mrs. S. Darvill, who acted as accompanist.

Miss Dien Horstmann, young school teacher from Groenlo, Holland, sent to America by the Dutch government to study the educational system here, gave a talk on some of her experiences with the Dutch underground movement during the war.

A brief talk was also given by Miss Yvonne Love, consultant on nutrition with the Provincial Department of Health.

Next meeting of the club will be held on June 10, commencing at 7.30. It will be a combined general and annual meeting.

A variety known as "creeping apples" in Siberia produces more than 150 pounds of fruit per tree —after winters of 32 below zero.

Personal Notes

Mrs. H. Wolton of Calgary is visiting her son-in-law and daughter, Mr. and Mrs. W. B. Codd of 1148 View Street.

Miss Ruth Carey, daughter of Mr. and Mrs. G. F. Carey, Chandler Avenue, has returned to the city after spending eight years in England. She was a member of the C.W.A.C. during the war.

Mr. and Mrs. K. W. Richmond of Richmond Court, Campbell River, entertained Saturday evening in honor of Mr. and Mrs. C. Cottell, Mrs. M. McCandless and Miss F. Walton, all of Victoria.

Guests from out-of-town at the Lukinuk-Flight wedding Monday evening included the groom's mother, Mrs. J. K. Semkovich, and his brother, Mr. Thomas Lukinuk, both of Edmonton, and Mrs. H. Collidge of Vancouver.

Honoring Mrs. Douglas Nelson, who recently arrived from London, Eng., to join her husband, Mrs. Elsie Harris entertained with a surprise party recently. The evening was spent in playing games and contests, winners being Mrs. D. Brinkman and Mr. D. Nelson. Other guests were: Mrs. D. Nelson, Mr. and Mrs. O. Day, Mr. and Mrs. A. E. Day, Mrs. and Mrs. R. Hole, Miss Doreen Day, Messrs. D. Brinkson, F. White and David Williams.

Miss Jane Service and Miss Betsy De Beck were joint hostesses Monday evening at a miscellaneous shower held at the home of the latter, Somass Drive, to honor Miss Lorna Fulton, bride-elect of this week. Guests were Mesdames D. Taylor, Harold Prescott, John Campbell, Wm. Marshall and the Misses Jean Straith, Connie Sullivan, Grace Cook, Helen Service, Pat Holden and June McMillan.

Miss Jean McKay, who is being married shortly, was honored recently at a shower held at the home of Mrs. A. Stevens, 2721 Quadra Street. A yellow and green color scheme was used. Those present were Mesdames T. McKay, C. Mair, F. Woollsey, P. Miller, G. Miller, J. Leask, D. McKenzie, O. Ludvicson, P. Mobey, L. Barefoot, W. Mobey, G. Stevens, D. Ryles, D. Logan, J. Frew, J. Woollett, H. Birnie, M. Fox, J. Ainscough, E. Smith, B. Panting, A. Baxter, H. Ritchie, V. Mobey, C. Stevens, J. Rowan, F. Jewkes, F. Juilliford, V. Wesley, S. Toye, I. Matthews, C. Clifford and the Misses Pat Larson, Doreen Paine and May McKay.

Clubwomen

Roll Bandages—The rolling of bandages and dressings for nurses is the new project adopted by the Junior Auxilary to the V.O.N. at a meeting held in the home of Mrs. F. Norris, Granite Street. Miss E. Riddell, senior nurse, demonstrated how the work was to be done. Bedside education for shut-in children was discussed. Two new members, Mrs. G. Sedgman and Mrs. P. Lowrie, were welcomed. A number of members volunteered for attendance at the well baby clinc.

Engagements

Announcements to appear under this heading will be accepted at the Times Advertising Department. Minimum charge $1.50 for 10 lines and 15c for each additional line

Mr. and Mrs. H. N. Major, 647 St. Patrick Street, announce the engagement of their younger daughter, Hazel Louise, to Gordon Frederick MacFarlane, only son of Capt. and Mrs. F. R. MacFarlane, 789 St. Patrick Street. The wedding will take place June 19, at 8 p.m., in Christ Church Cathedral.

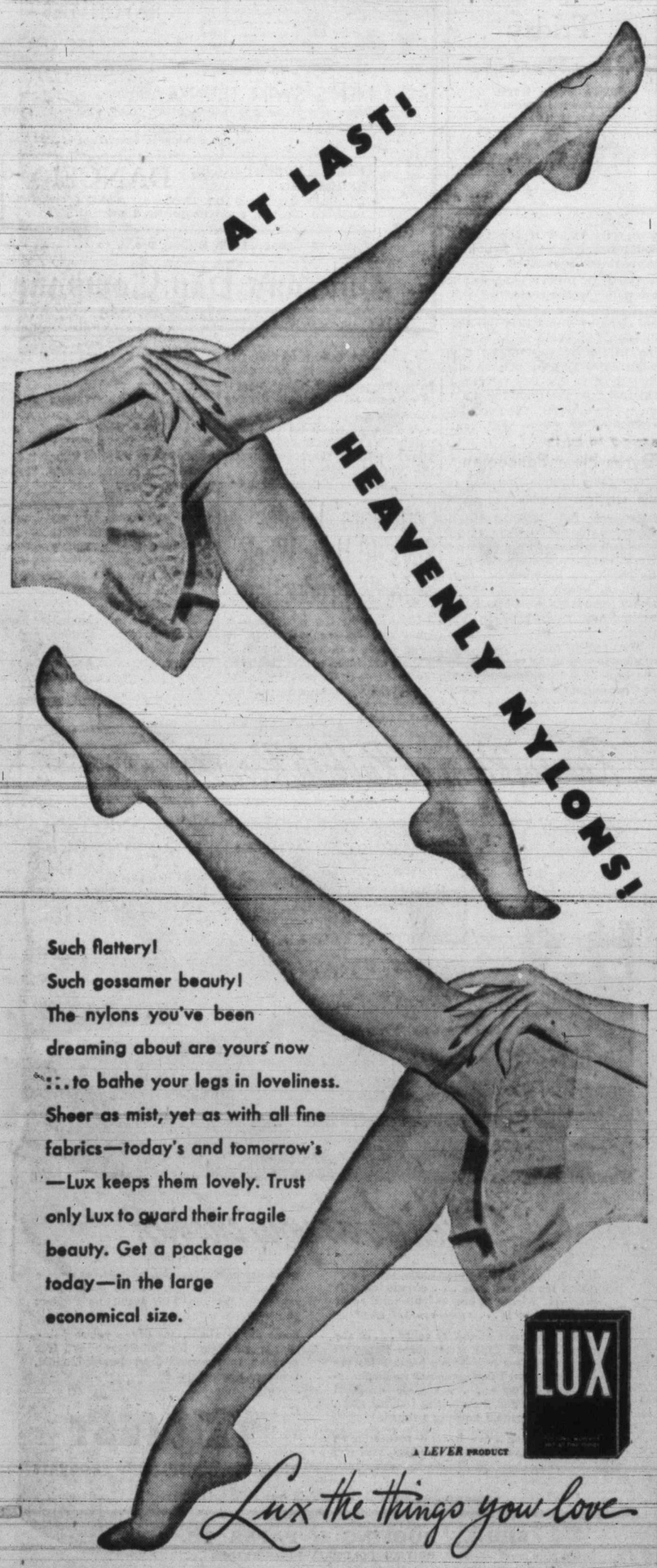

WHEN THE NEW METHOD DRIVER CALLS
Have your Laundry Ready
G.8166

It Pays to Shop at Ray's
MERCHANDISE AT PRICES THAT ALL CAN AFFORD

OUR BOARDING HOUSE

OUT OUR WAY

VIC FLINT

AROUND HOME

DOTTY DRIPPLE

MR. AND MRS.

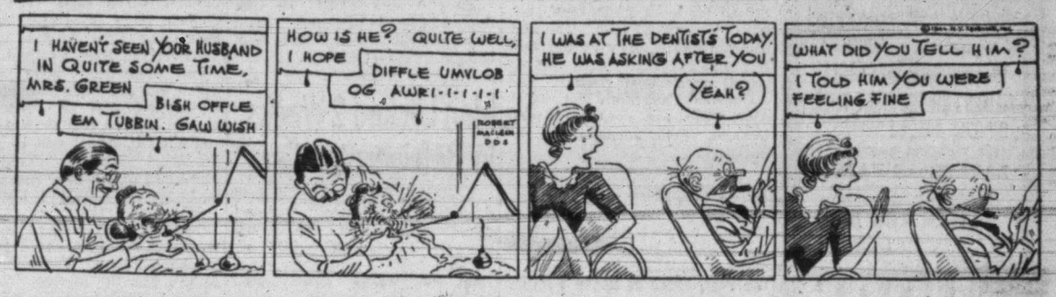

BOOTS

FRECKLES

ALLEY OOP

FAMOUS PLAYERS THEATRES
DOMINION
STARTS TODAY—FOR 3 DAYS!
A Perfect Two-Feature Program
FULL OF ACTION AND SUSPENSE!
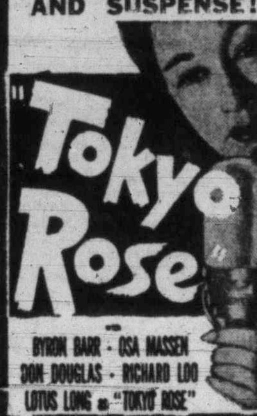
"Tokyo Rose"
BYRON BARR · OSA MASSEN · DON DOUGLAS · RICHARD LOO · LOTUS LONG as "TOKYO ROSE"
PLUS LAUGHS and CHILLS!
When a Cutie Goes Crime Hunting!

"FOLLOW THAT WOMAN!"
Starring WILLIAM GARGAN NANCY KELLY

LAST TWO DAYS

Judy Garland
JOHN HODIAK · RAY BOLGER · ANGELA LANSBURY
THE HARVEY GIRLS
IN TECHNICOLOR
Doors 11:50 12.35, 2.46 4.57, 7.08 9.18
Songs! "On the Atchison, Topeka and the Santa Fe" and other hits!
EXTRA! Fitzpatrick Travelogue CARTOON NEWS
CAPITOL

TODAY AND WEDNESDAY — 2 GREAT HITS!
"THE DOCTOR TAKES A WIFE"
Ray Milland • Loretta Young
"SHE WENT TO THE RACES"
With JAMES CRAIG
ATLAS
A FAMOUS PLAYERS THEATRE

★ HELD OVER!
CANADIAN PREMIERE!
ENCHANTRESS BY DAY . . . AVENGER BY NIGHT . ALL FRANCE BLUSHED AT HER DARING!

ALEXANDRE DUMAS' The Wife of MONTE CRISTO
JOHN LODER LENORE AUBERT
★ CAST OF 1000'S! TREMENDOUS SPECTACLE!
FILMED FOR THE FIRST TIME!
ON THE SAME PROGRAM!
1ST VICTORIA SHOWING!
LAUREL and HARDY IN THEIR FUNNIEST!
"OLIVER THE 8th"
PLUS — COLORED CARTOON AND LEON ERROL SHORT
YORK

CADET THEATRE
TUESDAY and WEDNESDAY
Judy GARLAND and Robert WALKER in "THE CLOCK"
Plus JEAN SULLIVAN in "ESCAPE TO DANGER"
First Show, 6.30
Last Complete Show, 8.00

Where To Go Tonight

(As Advertised)

ATLAS—"The Doctor Takes a Wife," with Ray Milland and Loretta Young.

CADET — Judy Garland in "The Clock."

CAPITOL — "The Harvey Girls," starring Judy Garland.

DOMINION — "Tokyo Rose," starring Byran Barr and Osa Massen.

OAK BAY-PLAZA — Deanne Durbin and Charles Laughton in "Because of Him."

RIO—"Uncle Harry," starring Geo. Sanders.

York—"The Wife of Monte Cristo," starring Lenore Aubert.

Pacific War Film Shows Woman Traitor

Producers William Pine and William Thomas have made a picture as exciting as some of the hottest stories which have rolled off the press. Paramount's "Tokyo Rose," currently at the Dominion Theatre, traces the career of one of history's most notorious women traitors, known as "the female voice of death." A native American, "Tokyo Rose" committed high treason when she became the mouthpiece for the Japs' insidious propaganda directed against fighting Yanks in the Pacific theatre of war. The movie account stars Byron Barr, Osa Massen, Don Douglas, Richard Loo and Lotus Long in the title role.

CAPITOL THEATRE

Byron Harvey Jr., one of America's busiest young business executives, appears in "The Harvey Girls" at the Capitol Theatre. This gives the M-G-M production the distinction of having in its cast a representative of one of the nation's most important families—a family which through 70 years, has exerted an influence comparable in its field to the influence of the Henry Fords, the du Ponts and other pioneer developers. Young Harvey vice-president of the Fred Harvey System, of which his father, Byron S. Harvey, is president, and which was founded by his grandfather.

OAK BAY AND PLAZA THEATRES

The famed Oyster bar in New York's Grand Central Terminal, familiar eating spot to thousands, was copied at Universal Studio for a set in Deanna Durbin's "Because of Him." The new comedy drama, now at the Oak Bay and Plaza Theatres, was directed by Richard Wallace.

Charles Laughton and Franchot Tone are co-starred with Deanna. Felix Jackson was the producer.

YORK THEATRE

Although "The Wife of Monte Cristo," now at the York Theatre, is laid in Paris and there are seven nationalities represented in the cast, there is not a Frenchman in the picture.

John Loder, the star, is English; Lenore Aubert, Egon Brecher and Director Edgar G. Ulmer are Czechs, Eva Gabor is Hungarian, Fritz Kortner is Austrian, Eduardo Ciannelli is Italian, Martin Kosleck and Fritz Feld are German and Charles Dingle and other members of the cast are American.

RIO THEATRE

Three distinguished screen stars are winning new laurels in Universal's "Uncle Harry," extraordinary crime drama, now at the Rio Theatre. They are George Sanders, Geraldine Fitzgerald and Ella Raines.

The new picture is a version of the Broadway stage play. Robert Siodmak directed.

Charles E. Copeland, Native Son, 71, Dies

Charles Edward Copeland, 71, widely known native son, died at the family residence, 1330 Minto Street, Monday afternoon following an illness of two and one-half months.

The son of a pioneer British Columbia boatman, he was born in Victoria July 26, 1875, and received his education here. As a young man he was an outstanding baseball player with the Capital City team and later was prominent in the affairs of Loyal Order of Moose, in which he held office for several years.

Active in the city's political life, he had been president of Ward Four Liberal Association and served on the central executive on numerous occasions.

Surviving are his widow; five daughters, Miss Winnett Copeland and Mrs. Ruth Wyckoff at the family residence, Mrs. A. H. Stott, Victoria, Mrs. A. G. Oliver, Nanaimo, and Mrs. D. R. Hodgins, Montreal; one son, Charles E. Copeland, Victoria; and six grandchildren. Two sisters reside in the United States.

Funeral service will be conducted in Sands Mortuary Thursday and will be followed by cremation at Royal Oak.

Man Locked 2 Weeks In Refrigerator Car

YAKIMA, Wash. (AP)—Alfred J. Degutis, who told hospital attendants he had been imprisoned in a refrigerator car without food or water for more than two weeks, was treated Monday night after his release from the freight car by Arthur Coty, warehouseman, who heard Degutis kicking inside the car.

Degutis said he entered the car in Auburn the night of May 9 and that a man with whom he had been drinking closed the door on him. Seven days later he said the car was connected to a train. The Northern Pacific freight office added that the car had come from Auburn May 13.

Degutis said he weighed 196 pounds when he entered the car. He weighed 142 pounds when released and had a two-inch growth of beard. He said he lived in Seattle.

Film Council

"Suffer Little Children," the film prepared by the National Film Board in connection with the world food emergency campaign, is available at the Victoria Public Library for organizations wishing to show it. Travelogues available include pictures of Australia, Brazil, Russia, Canada and South America.

DID YOU HEAR ABOUT THE STRANGE AFFAIR OF

UNCLE HARRY
With GEORGE SANDERS • ELLA RAINES
NOW PLAYING!
Foto-Nite Grand Offer Now $175.00
RIO
ADDED! ALL FOR FUN! WILLIAM BENDIX JOAN BLONDELL "DON JUAN QUILLIGAN"

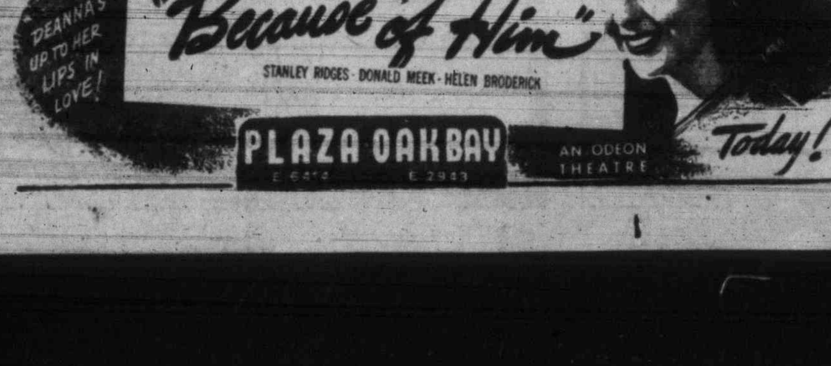
DEANNA DURBIN CHARLES LAUGHTON FRANCHOT TONE
"Because of Him"
STANLEY RIDGES · DONALD MEEK · HELEN BRODERICK
DEANNA'S UP TO HER LIPS IN LOVE!
PLAZA OAK BAY
AN ODEON THEATRE
Today!

Willows Sale Will Give $86,000 For Arena Fund

The sale of Willows Fairgrounds to S. W. Randall of the Colwood Racing Association for $86,000 and on the terms proposed went through without a dissenting voice at Monday's City Council meeting on the recommendation of Ald. Edward Williams, chairman of the finance committee.

At the same time the council approved placing the $86,000 in the Memorial Arena fund to guarantee sufficient money to complete that building.

Every member of the council spoke strongly in favor of the proposition and Ald. H. M. Diggon raised the question of the banning of the riding academy from the Willows Grounds, saying that he did not like that clause in the agreement.

Ald. Williams and Mayor Percy George both pointed out that this had been inserted because Oak Bay was known to be strongly opposed to having horses stabled on the fairgrounds the year round, but if Mr. Randall was able to make any agreement with Oak Bay whereby that municipality would remove its objections to the riding academy the finance committee would not insist on that clause being in.

PRAISE MAY 24 EVENTS

High praise was given by Mayor George and the aldermen to M. F. Hunter, city clerk, who acted as chairman of the Greater Victoria May 24 celebration committee, and to the Lions Club for staging the May Queen contest, the Fraternal Order of Eagles for the parade, the Native Sons of Canada for the regetta, and all the other individuals and organizations who worked so hard to make the four-day celebration a success. Mr. Hunter was asked to convey the commendation of the council to all who had worked on the various events.

Mayor George announced that the queen float would be entered in the Vancouver July 1 parade if it could be transported to Vancouver on barges.

NO COLOR BAR

On a motion by Ald. Diggon it was decided to inform Crystal Garden that under terms of the agreement whereby the city made tax concessions it is regarded as a public institution, and as such cannot ban any resident or visitor to the city from swimming there because of race or color.

Ald. R. A. C. Dewar, chairman of the lands and zoning committee, reported that 23 parcels of land had been sold for a total of $30,377.50. Nine of these were to veterans. Largest single sale was two lots on the corner of Douglas and Herald Streets for $21,000.

A grant of $600 was made to the Vancouver Island Publicity Bureau to help expenses of the Victoria Girls' Drill Team, the Victoria Boys' Band and the Victoria Girls' Pipe Band to attend the Portland Rose Festival.

The Edmonton Boys' Band, which has 100 members, plus 12 majorettes, will be invited to play at Beacon Hill Park July 4, and a civic supper will be given the band members. They are coming to the coast to participate in Vancouver's July 1 Diamond Jubilee celebrations.

Tenders were received for purchase of the flock of sheep at Macdonald Park. Three hundred dollars was the highest offer received for the sheep.

First reading was given the by-law which will close barber shops in Victoria all day Wednesdays.

Chlorination Issue Continues To Occupy Council Attention

The subject of chlorination continues to bob up at City Council meetings. Monday a letter from Harry Langley, chairman of the anti-chlorination league, took up another 15 minutes of council time which ended with the letter being received and filed.

Ald. Edward Williams protested vehemently that the City Council knew its business better than Mr. Langley, who until a few weeks ago had not been a taxpayer in the city nor on the voters' list.

"We are just as competent to deal with our water system as Mr. Langley and Mr. John Day," Ald. Williams asserted. "I'm getting sick and tired of hearing these people, who don't even pay taxes criticize us and try and tell us we don't know what we're doing about the arena and about our water and various other things."

He indicated he would support a move to put the chlorination question to a referendum in December, because he felt that the education carried on during the past two years to show the people the true picture with regard to the purity of Victoria's water had convinced them of the necessity of chlorination.

Transport Board By-law Delayed By Technicality

Introduction of the by-law which would have been the first step in the creation of a Transportation Board for the Greater Victoria metropolitan and suburban area was held up at Monday's City Council meeting when it was discovered that some of the wording in the agreement between the municipilaties would have to be changed to make the by-law valid.

At the last moment City Solicitor A. J. Patton discovered that the wording the agreement would have delegated council authority to the transportation board, which is not permissible under the Municipal Act, and the agreement had to be changed to make the transportation board, in effect, a standing committee of the four councils.

Because Ald. H. M. Diggon, chairman of the Greater Victoria transportation committee, is anxious to have the by-law passed by June 15 so that tenders may be called for the unified transportation system, Mayor Percy George indicated that he would call a special council meeting to deal with the matter.

Once the unified transportation system is working it is anticipated that provincial legislation will be passed setting up the transportation board and giving it the power to handle and distribute money which the municipal councils cannot give it.

Not Enough Action On Amalgamation To Suit Williams

The charge that nothing much is being done to forward the amalgamation movement in Greater Victoria "because we are not working hard enough at it," was made at Monday's City Council meeting by Ald. Edward Williams. "We are no farther advanced towards amalgamation now than we were a year ago, nor than we will be a year or two from now at the rate we're going," he insisted.

The question came up when the council was asked to approve appointment of two officials to investigate all phases of possible amalgamation with the urban portion of Saanich, the financial set-up of both the city and Saanich, costs and responsibilities entailed in amalgamating the two.

Ald. Williams was insistent in knowing why only a portion of Saanich was being considered in this proposal, and not Esquimalt and Oak Bay as well. "Why not the whole of the area at one time," he questioned. "I want to see this amalgamation go through as quickly as possible.

"I think the time has arrived when we should be getting ready to submit a referendum to the people of all four municipalities on this question—this December, if possible," he declared. "We want to know if Esquimalt and Oak Bay are interested in amalgamation."

OAK BAY RELUCTANT

Ald. B. J. Gadsden, chairman of the intermunicipal committee, explained that the Saanich question had to be solved first because it is out of the question to consider amalgamation with the whole of that municipality. He expressed the belief that Esquimalt was very interested in amalgamation but that Oak Bay was not.

Ald. H. M. Diggon questioned this, declaring that it could not be said that any municipality was not interested until the full facts had been brought out, and that was the reason for setting up the investigation now. "We must be in a position to tell the people if it is profitable to them to amalgamate or not," he pointed out. "This preliminary survey will save a great deal of time and money later on when we appoint our high-priced expert to make a complete survey."

Ald. R. A. C. Dewar agreed that the Saanich question should be solved first because Esquimalt, Oak Bay and the city were all 85 per cent improved with streets, sewers, lights and other services, while Saanich was in a "chaotic condition."

Protest Subdivision Of Shotbolt Estate

On behalf of the residents in the area, Gillespie, Hart and Co. wrote Monday's City Council meeting protesting the subdivision of the old Shotbolt Estate at the corner of Fairfield and Foul Bay Roads.

The letter contended that cutting this estate into small lots will deteriorate the district and lower value of property in this area, and asked if the council could not take some action to prevent the subdivision.

Ald. J. D. Hunter, chairman of the public works committee, said that the matter had been before his committee and that the subdivision was being made according to the by-laws of the city, while Ald. Diggon pointed out that most of the lots were considerably larger than the minimum size allowed in the city for residential purposes.

HBC

G. L. SCOTT
A scientifically-trained expert on hearing problems, will conduct a
Special Demonstration
Of the Postwar Hearing Wonder
ACOUSTICON
"Super-Power" Unipac In our Optical Department
Thursday and Friday
May 30 and 31
Please phone E 7111 if you desire a special appointment during the day or if you wish an appointment during the evening. Optical Department, Mezzanine Floor at THE BAY.

Gyros Hear Policeman

Constable Brooke Douglass of the city police who last week addressed the Kiwanis Club, spoke to the Gyro Club at its luncheon meeting in the Empress Hotel Monday on the police traffic check, an international campaign to lessen the number of traffic accidents which is being carried out extensively in Victoria.

The police officer said that emphasis was being made on the checking of brakes, steering gear and headlights, and that he hoped the motoring public of the city would continue to co-operate with the police in their efforts to educate all with safe driving rules.

A film relative to the campaign was presented by C. Marshall, field representative of the National Film Board.

The BAY'S Half-day Clearances!

WOMEN'S TAILORED HOUSECOATS
Ideal for summer wear at home or on vacations. Wrap styles with ⅞ sleeves trimmed with contrasting bands. Rose, red, turquoise, in sizes 14, 16, 18. Regular 9.98 — 7.95
Others in printed crepes with zipper closing. Regular 8.98 — 6.98
—Housecoats, Fashion Floor at THE BAY

WOMEN'S KARIOKA SANDALS
Light, cool, all-wood sandals covered in suedette. White, green, yellow, red, black, in medium or low heels. Small, medium and large sizes. Regular 3.45 — 1.98
—Women's Shoes, Fashion Floor at THE BAY

MEN'S AND BOYS' CAMP SHOES
Boys' sizes, 1 to 5. Regular 2.25 — 1.25
Men's sizes, 5 to 11. Regular 2.49 — 1.49
Ideal for around home, the summer camps or beach wear . . . strong canvas uppers with leather vamps and non-slip rubber soles.
—Men's Shoes, Street Floor at THE BAY

SUMMER STRAWS and FELTS
A good selection of smartly styled straws and pastel-colored felts suitable for matron, miss and junior miss. Regular 3.98 — 1.99
—Millinery, Fashion Floor at THE BAY

RAYON AND COTTON DRESSES
A good selection in dressy, tailored and suntan styles reduced to half price. Floral and small prints in blue, brown and lime. Sizes 11 to 15 only.
Regular 6.95 — 3.48
Regular 5.95 — 2.98
Regular 3.95 — 1.98
Regular 1.98 — 99¢
—Women's Dresses, Fashion Floor at THE BAY

YOUTHS' Tweed TROUSERS
Strongly made, finished with cuff bottoms. Light green, in sizes 10 to 16. Regular 3.95 — 2.95

MEN'S RAYON TIES
Substandards of regular 2.00 line. Bright, sporty patterns in wine and brown — 39¢

MEN'S SWIM TRUNKS
Rayon mixtures of substandard quality. Fawn, wine and blue. Sizes 30 to 40 — 2.00
—Men's Furnishings, Street Floor at THE BAY

PRINCE ROBERT HOUSE REOPENING — DANCE!
Wednesday, May 29, 9 till 12. Bunny Bentley's orchestra, admission 35c. All ex-service personnel welcome.

WEDNESDAY STORE HOURS: 9 a.m. to 12 Noon
Hudson's Bay Company.
INCORPORATED 2ND MAY 1670.

Engineers' Leader Says 40-Hour Week Retards Production

Criticism of the leadership of labor and its demand for a 40-hour week was voiced by J. B. Hayes, president of the Engineering Institute of Canada, at a meeting of the Victoria branch of the institute in Empress Hotel Monday evening.

According to Mr. Hayes, the production of things now needed in Canada can not be maintained on a 40-hour week. Canada was in a transition period where it needed thousands of things it had lacked for years, he said. "Let's produce them."

Mr. Hayes, who is manager of the Nova Scotia Light and Power Co. Ltd., and was head of the A.R.P. in that province during the greater part of the war said Victoria had been in the front line of the war in the same way, Halifax had been.

Today Institute Councillor Kenneth Reid, city electrician, and T. J. Currie, institute councillor in Halifax, poured a bottle of eastern and western waters into the Pacific.

Rumpus Room or Rubbish Room?

Which do you choose?
If it's to be a fun-full rumpus room, TEN/TEST* makes the answer easy . . . economical . . . practical. Almost as easy as letting that cellar remain what it is . . . *a useless rubbish room!*
In the renovation of attic or cellar . . . or any room . . . TEN/TEST serves three important purposes *at one cost!* That's because it's the *rigid* fibre board that combines maximum insulating efficiency . . . lifetime structural strength . . . and a decorative interior effect, either in its natural finish or painted.
When planning a new home — renovating an old one — remember that *more* TEN/TEST will be available. Not *plentiful*, perhaps, for a while . . . but when near your lumber dealer, keep asking for the TEN/TEST Insulating Product you want.
Some day — almost any day — you're going to get it. Write for information and free samples: International Fibre Board Limited, Gatineau, Que., Dept. 25.
TEN/TEST
TIME-TESTED INSULATING PRODUCTS
*TEN/TEST is a registered trade mark and signifies a diversified group of products of International Fibre Board Limited.
SIDNEY ROOFING & PAPER CO. LTD.
BRITISH COLUMBIA DISTRIBUTORS
VANCOUVER VICTORIA

Seek U.S. Stars For B.C. Open Golf Here

Executive committee members of the Uplands Golf Club are a busy group these days as they whip into shape plans for the first peacetime renewal of the B.C. open championship, which has been set for Sept. 12, 13 and 14.

Even at this early stage Gordon Verley, tournament chairman, reports there is ample evidence of considerable interest being shown in the tourney, and prospects are bright for having some of the Pacific Northwest's top flight professionals and amateurs taking part.

An attractive list of prizes has been posted for the medal play tournament, including 10 cash awards for the professionals and a series of attractive prizes for the amateurs.

There will be daily awards for low gross and low net scores on the first two days and on the final day there will be prizes for the first three low gross scores and the first three low nets. Contestants will play 18 holes on each of the first two days and 36 on the closing day.

Chairman Verley reports he and his committee are making a special bid to attract mashie wielders from south of the border for the tourney. In anticipation of a big travel year, notices are being sent well in advance to U.S. clubs of the Pacific Northwest in the hope that many players will plan their holiday trips to coincide with the tournament.

In addition to these, many of the local and mainland sharpshooters who have returned from active service will be in the field, making their first bids in tournament play since discarding their service uniforms in favor of shirts and slacks.

DRAW SUPPORT

Officials of the local club are sparing no effort in making their preparatory plans for the tournament's success and in this connection they have enlisted the support of the other Victoria clubs. Among other things the Uplands 12th green has been reconditioned and the greenkeepers have already started the general conditioning of the whole course.

Complete prize-lists and folders containing full details of the tournament will shortly be available and tournament officials suggest local enthusiasts might secure these for mailing to any of their out-of-town friends who might be interested in taking part.

The B.C. regional body of the Canadian Professional Golfers' Association is lending its co-operation to insure the success of the event, according to Chairman Verley.

The tournament will not be without its social side. In addition to a number of private parties which are being planned for the three-day period, a tournament dance on the night of the final day will mark the official wind-up.

Soccer Friday

After several weeks absence, soccer will return to the local sporting scene Friday evening at 6.30 at Macdonald Park when Victoria West, league champs of the first division, battle a picked aggregation from the remainder of the Victoria and District Football League in the Tony Hope Memorial Trophy match.

LEGION BOXLA PRACTICE

Canadian Legion lacrosse practice will be held at the Willows at 7 tonight. All members are asked to turn out.

BOXLA WORKOUT

Former Owl Drug boxla team will hold a workout at the Willows tonight at 8. Players are asked to bring full equipment.

They'll Do It Every Time

Changes In Athletics Planned By Directors

Fully realizing that some quick action is necessary to strengthen the position of the Victoria Athletics in the Western International Baseball League, directors of the club plan some changes it was learned today.

At recent meetings the directors laid certain plans but until such time as something definite develops it is impossible to get any statement.

Directors are fully aware of the criticism being lodged by a goodly portion of the fans and are determined to take steps to bolster the Athletics to the point where they will stack up with the other seven clubs in the circuit.

"But until such time as we know where we're going, no statement will be forthcoming," one of the directors said. "However, I would like to say at this time that the directors have been suffering just as much, if not more, than the fans over the poor showing of the Athletics."

Athletics are scheduled to return to the city for their next home stand June 4 with Salem providing the opposition in a seven-game series. There is little doubt the contemplated changes in the club will be made before that time.

Golf Teacher Boffs Pupil; Pays $500

MONTREAL (CP) — Lewis Morris, who tried to show a golf beginner the correct back-swing and succeeding only in striking his pupil a severe blow on head, was ordered Monday by Mr. Justice Louis Loranger to pay $500 damages to the injured man, Isidore Parifsky, who sued for $16,363. The plaintiff said he was knocked unconscious by the golf club, which struck him on the temple.

V.M.D. Register 4th Straight Win In Local Baseball

In a mixture of comedy and errors Victoria Machinery Depot defeated the Eagles 12 to 1 Monday night for their fourth straight victory in the local baseball league.

Amateur clubs will be in action again tonight with the Canadian Legion hooking up with the Navy, starting at 6.30.

Tony Maze was the winning hurler for the V.M.D., but had to pitch a lot of baseball in gaining his triumph. Although the southpaw gave up only three hits, he issued 13 walks and cut loose with five wild heaves.

Bases on balls were a dime a dozen as the shipyarders collected 11 from the joint offerings of Stan Curry and Elliot. They also picked up 10 hits during the two hours and 45 minutes of play.

The three pitchers struck out a total of 22 and walked 24. In additon, the catchers were charged with six passed balls.

Short score follows:

	R.	H.	E.
V.M.D.	12	10	3
Eagles	1	3	7

Batteries — Maze and Sutherland; Curry, Elliott (7) and Phillips, Ball (8).

Alerts senior boxla squad will hold a workout at the Willows Thursday at 7.30.

night at 8 in the Boilermakers' Hall, Government Street.

Anglers desiring to join a salmon and trout river fishing trip on the Queen Charlotte Islands Aug. 31 to Sept. 30—no hiking. Transportation direct to destination. Please write to Box 6086 Times. ***

Major Baseball

Schmitz Beats Cards

Thanks to southpaw Johnny Schmitz, Chicago Cubs aren't "cousins" to St. Louis Cardinals any more.

Failure of the Bruins to beat the Red Birds more than six times in 22 meetings last season almost cost manager Charley Grimm a pennant. The Cubs may not repeat as National League champions but it's a cinch they'll better their 1945 record against St. Louis with Schmitz doing the bulk of the work.

Chicago has split even in six starts against the Cardinals with Schmitz earning two of the decisions, his latest being a 4 to 1 victory in yesterday's only National League contest. St Louis reached the lean southpaw for only five hits. In 18 inning the pennant favorites have nicked Grimm's new ace for only two runs and 12 hits.

In the American League, Ted Lyon's regime as Chicago White Sox manager continued to produce successes as the Sox reeled off their third straight triumph, trimming St. Louis, 9 to 2.

With Luke Appling's four blows leading the attack, the Sox buried the Brownies under a 20-hit barrage while Ed Lopat coasted home to his third verdict. Lopat had a shut-out up to the eighth.

AMERICAN LEAGUE

	R.	H.	E.
Chicago	9	20	0
St. Louis	2	6	2

Batteries—Lopat and Dickey; Shirley, Galehouse, Hollingsworth, Kinder, Lamacchia and Helf.

NATIONAL LEAGUE

St. Louis	1	5	0
Chicago	4	9	1

Batteries—Pollett, Dickson and Klutz; Schmidt and McCullough.

Athletics Drop Another Game To Wenatchee

WENATCHEE, Wash. — Continuing to be the doormat of the Western International League, Victoria Athletics dropped their 12th game in 14 with the Wenatchee Chiefs here last night, 11 to 5. Victory bolstered the Wenatchee club's hold on first place as all other six teams in the circuit had an off night.

Bob Jensen who had beaten Wenatchee in two previous starts this season was the victim of last night's setback. The big right hander was shellacked off the mound after three innings on the strength of home runs by Jim Warner, Ernie Bertalotti and Eddie Fitzgerald. Rudy Biale, who replaced him, also served up home run balls to Warner and Curt Schmidt in the eighth inning.

Eddie Green, Wenatchee right hander, struck out 16 in registering his second victory over Athletics in a week. He gave up eight hits.

This week's games find Victoria invading Spokane; Vancouver at Salem and Wenatchee at Bremerton.

LEAGUE STANDING

	W.	L.	Pct.
Wenatchee	22	12	.647
Salem	19	13	.594
Yakima	17	13	.567
Spokane	17	15	.531
Tacoma	15	14	.517
Bremerton	15	16	.484
Vancouver	14	18	.438
Victoria	8	26	.235

Victoria—	AB	R.	H	PO	A
Cirimele, 2b.	4	0	0	1	0
Buccola, 1b.	4	1	0	5	0
Murphy, cf.	4	1	1	4	0
Hughes, rf.	5	2	3	0	0
Marionetti, 3b.	4	0	0	1	1
Cherry, lf.	3	1	0	0	0
Mulcahy, c.	4	0	2	10	1
Raimondi, ss.	4	0	2	3	1
Jensen, p.	1	0	0	0	0
*Lowe	1	0	0	0	0
Biale, p.	2	0	0	0	3
Total	36	5	8	24	6

*Batted for Biale in ninth.

Wenatchee—	AB	R.	H	PO	A
Williams, 2b.	3	2	0	1	1
Schmidt, 3b.	5	2	2	1	2
Wasley, rf.	5	0	1	1	0
Stettler, ss.	4	2	0	0	2
Warner, cf.	4	2	3	0	0
Haskel, 1b.	4	0	1	8	0
Bertalotti, rf.	3	1	1	0	0
Fitzgerald, c.	3	1	1	16	15
Green, p.	4	0	0	0	1
Total	35	11	9	27	21

Score by Innings—

Victoria	010 101 200—	5
Wenatchee	303 100 04x—	11

SUMMARY

Errors—Murphy 1, Marionetti 2, Williams 1, Buccola 1.

Runs Batted in—Haskel 1, Raimondi 2, Warner 3, Bertalotti 1, Fitzgerald 1, Wasley 1, Mulcahy 1, Hughes 2, Schmidt 1.

Two-base Hits—Raimondi, Schmidt, Wasley, Hughes.

Home Runs—Warner 2, Bertalotti 1, Fitzgerald 1, Schmidt 1.

Stolen Base—Warner.

Left on Bases—Victoria 7, Wenatchee 7.

Base on Balls—Off Jensen 2, Green 3, Biale 3.

Struck Out—By Jensen 1, Green 16, Biale 6.

Hits—Off Green in 9 innings, 8; off Jensen in 3 innings, 4; off Biale in 5 innings, 5.

Hit by Pitcher—By Biale, Williams.

Green.

Wild Pitches—Green.

Winning Pitcher—Green.

Losing Pitcher—Jensen.

Time of Game—2.20.

Dick Burton Plays Nelson Tomorrow

NEW YORK (AP)—Smiling and affable and apparently unruffled by the prospect of practically jumping off a ship into a 36-hole challenge golf match with such a worthy opponent as Byron Nelson, the British open champion, Dick Burton, arrived Monday on the Gripsholm after 10 days at sea.

He and Nelson will play the first 18 holes of their match over the Charles River Country Club course at Newton, Mass., tomorrow, and the final 18 as part of the Goodall round robin tournament at the Winged Foot Club in Mamaroneck, N.Y., Thursday.

Hoyle-Brown Edge Legion In 11-Frame Fastball Battle

Coach Wally Smith's Canadian Legion senior A men fastballers are starting to get into stride after a poor start. This was evidenced Monday night when they put up a great fight over an 11-inning route before bowing to Lloyd Jones' Hoyle-Brown nine, 6 to 5.

The victory rocketed the Hoyle-Browners into the leadership berth of the three-team top circuit. Their record to date is four wins in five engagements. Ciro's are riding the second berth with three wins in four starts. Legion have not made the win column in five games, but last night they served notice that they are going to make things a lot tougher in future.

It was "Red" Palmer's bingle in the last of the 11th that allowed Hoyle-Brown to push across the winning run.

It was a tough one to lose for Legionnaires. They established an early 3 to 0 lead, but by the end of the fifth were trailing, 5 to 4. They came back in the first of the seventh to even things and force the game into extra innings.

Ted Minnis heaved eight-hit ball for the Legion in going the distance. Hoyle-Brown started Tenning but replaced him with Martin in the eighth. Eleven hits were got from the pair. Each team was marked for three errors.

Playing at Sidney, Walter Yeamans' Hopefuls came through with a 6 to 2 victory over the suburban nine. In other senior games, Hudson's Bay girls took an 8 to 3 decision from Adverts, and Army and Navy Taxi defeated R.C.N.A.D., 34 to 3, in a senior B men's meeting. Hoyle-Brown emerged victors by an 8 to 5 count over Athletics, and Black and Whites took Page Cleaners into camp, 18 to 7, in juvenile tussles.

Anglers' Meeting

Important matters dealing with the forthcoming salmon derby season, to open June 30 in Saanich Inlet waters, will be discussed at the regular meeting of the Victoria-Saanich Inlet Anglers' Association Thursday

Lacrosse Clubs Swing Into Action At Willows Shortly

Box lacrosse will make its return appearance before Victoria fans in a short while with the main building at the Willows the scene of action.

This was learned today from Doug Fletcher, president of the Victoria Box Lacrosse Association, following announcement of yesterday's approval of the sale of the grounds to Sam Randall of Vancouver. Fletcher hopes to start the clubs rolling in a couple of weeks.

He said that the city has authorized the B.C. Agricultural Association to go ahead with any improvements to the lighting arrangement of the main building, as demanded by the B.C. fire marshal, with the assurance the city will recompense the association for money spent in this connection. It is figured that boxla gates will eventually make up for the improvement costs.

The association has four senior squads, Jokers, Foul Bay, Alerts and Canadian Legion, ready for action. The president said there is the possibility the R.C.N. may apply for entry in the senior circuit.

There are also three junior clubs ready to swing into action and a pair of juvenile units.

East to West OGDEN'S Rolls Best

Easy to roll—delightful to smoke

"PIPE SMOKERS! ASK FOR OGDEN'S CUT PLUG."

Effective June 3
(Subject to the Consent of the Public Utilities Commission)
5 ROUND TRIPS DAILY
BETWEEN Victoria AND Nanaimo
6 ROUND TRIPS ON SUNDAYS
DAYLIGHT SAVING TIME

	A.M.	A.M.	A.M.	P.M.	P.M.	P.M.	P.M.	P.M.
Lv. VICTORIA		9.00	x11.00	1.30	4.00		7.00	†10.00
Lv. DUNCAN	10.00	11.00	x12.20	3.25	5.55	*6.30	8.50	†11.45
Ar. NANAIMO	11.20	12.20	x1.25	4.50	7.20	*7.50	10.10	†1.00
	A.M.	A.M.	A.M.	P.M.	P.M.	P.M.	P.M.	P.M.

	A.M.	P.M.	P.M.	P.M.	P.M.	P.M.	A.M.
Lv. NANAIMO	8.00	x2.45	2.50	6.45	10.00	*11.59	‡1.15
Lv. DUNCAN	9.40	x3.55	4.20	8.10	11.30	*1.20	‡2.35
Ar. VICTORIA	11.20	x5.05	6.00	9.45	1.10		
	A.M.	P.M.	P.M.	P.M.	P.M.	P.M.	A.M.

xThe Islander Limited—Reserved seats only.
*Saturdays only. †Sundays only. ‡Mondays only.

ALSO EFFECTIVE JUNE 3
Change of Schedule on the Following Routes:
SOOKE-JORDAN RIVER ● DUNCAN-HONEYMOON BAY
SHAWNIGAN LAKE ● NANAIMO-PORT ALBERNI
DUNCAN-YOUBOU ● NANAIMO-CAMPBELL RIVER
SALT SPRING ISLAND ● COWICHAN LAKE BOAT
For Detailed Information Call at the Nearest Depot or Agency
VANCOUVER ISLAND COACH LINES LTD.
E 1177 BROUGHTON AT BROAD E 1177

WANTED—Fly and Casting "HARDY" REELS
We Will Pay Spot Cash
Roger Monteith
Fishermen's Supply
618 FORT ST. G 5223

BRAKES
SPECIALIZED CARBURETOR AND MOTOR TUNE-UP SERVICE
BOULTBEE
VICTORIA LTD. 1100 YATES ST

RALEIGH
THE ALL-STEEL BICYCLE
Life-Long Service

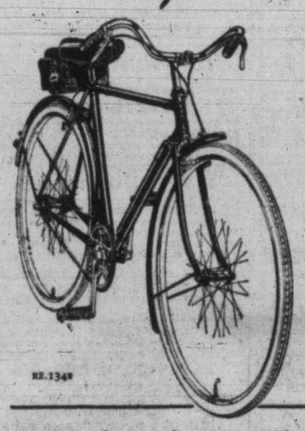

How much strength and how little useless dead weight would you like in the bicycle you are thinking of buying? How much ease and enjoyment? How little anxiety regarding upkeep and repairs? The British-built Raleigh will give you the answers—to your life-long satisfaction.

So soon as circumstances permit, a generous supply of cycles will be shipped to Overseas Distributors, until then please be patient.

THE RALEIGH CYCLE CO. LTD., NOTTINGHAM, ENGLAND
DISTRIBUTORS:
FRED DEELEY LTD.
639, Hornby Street, Vancouver, B.C.

Look SHARP Feel SHARP Be SHARP

5 for 25¢
USE Gillette BLUE BLADES
with the SHARPEST edges ever honed!

C.C.M. BICYCLES and SPORTING GOODS
BERNARD LTD.
1318 DOUGLAS G 5911

HOW SAFE IS YOUR CAR?

Would you feel safe in your car driving 50 miles per hour? Why not bring your car in today and let us give it a thorough check-up. Know your car is safe!
VICTORIA DEPOT GARAGE
BROUGHTON AT BROAD
(Next to Coach Lines Depot) E 6141

Let George Fix It!
Some like it hot, some like it cold,
Some like it in the pot 9 days old.
Our lumber is older than that, but
Some say it is still HOT . . .
If we have what you want, you can get it.
We Still Deliver Phone G 2515
Sidney Lumber Ltd.
Phone G 2515 2116 GOV'T.

ENGLISH POCKET KNIVES AND SHEATH KNIVES
VICTORIA SPORTING GOODS CO.
1002 BROAD ST. G 6614

For authentic styles—

W. & J. WILSON

CLASSIFIED ADVERTISING TELEPHONE—BEACON 3131

Announcements

BIRTHS

CODD—To Mr. and Mrs. W. B. Codd (nee Viola Wolton), 1148 View Street, at Royal Jubilee Hospital, May 13, a son, William John (Jackie).

JOHNSON—To Mr. and Mrs. A. P. Johnson (nee Phyllis Cox), 839 Esquimalt Road, at St. Joseph's Hospital, May 25, a baby girl, Anita Phyllis.
(Windsor papers please copy.)

MARRIAGES

LUKINUK-FLIGHT—Rev. N. S. Noel performed the marriage ceremony, Monday evening, in St. Mark's Church, which united Nora May, younger daughter of Mr. and Mrs. W. O. Flight, 3449 Calumet Avenue, and Alexander S. Lukinuk, younger son of Mrs. J. K. Semkovich, Edmonton, Alta.

JONES-STANCIL—Mr. and Mrs. Harry W. Stancil, 2696 Tillicum Road, announce the marriage of their eldest daughter, Margaret Emily, to Sgt. Sydney Norman Jones, R.C.A.M.C., son of Mr. and Mrs. S. E. Jones, Port Colborne, Ont., which took place May 11, at 7 p.m., at Centennial United Church, Toronto, with Dr. Stanley Greenslade officiating, assisted by Rev. J. Graham.

ROBERSTON-COCKELL—Mr. and Mrs. E. E. G. Cockell, 2090 Granite Street, announce the marriage of their elder daughter, Carroll Isobel, to Charles James Robertson of Victoria, which took place May 27, at St. Mary's Church, with the Ven. Archdeacon A. E. de L. Nunns officiating.

DRYSDALE-LOGIE—Mr. and Mrs. A. Logie, 2505 Empire Street, announce the marriage of their only daughter, Elizabeth Jean, to Charles Hugo Drysdale, only son of Mr. C. F. Drysdale, 641 O'Farrell Street, San Francisco, Calif. The double ring ceremony took place May 27, at 1 p.m., in the vestry of the First United Church. Rev. Hugh McLeod officiating.

TOOD-COOK—The wedding took place Wednesday, May 22, in the Ministry Chapel, Beverley Hills, Hollywood, Calif., of Helene Gertrude, daughter of the late James Cook Jr. and Mrs. Cook of Ottawa, Ont., to William David, son of the late Mr. and Mrs. Alexander Tood of Victoria, B.C. The Rev. Dr. Clem Davies, B.A., B.D., D.D., performed the ceremony.

DEATHS

CAMPBELL—There passed away at St. Joseph's Hospital on May 26, 1946, Elsie Campbell aged 86 years, widow of the late Hugh Campbell. She had been a resident of this city for the past five years and for 18 years in Sidney, V.I. The late Mrs. Campbell was born in Aberdeen, Scotland. She leaves to mourn her loss, one daughter, Mrs. A. S. Warrender of 2495 Estevan Avenue, Victoria, and three grandsons, Campbell, Hugh and Bert Warrender.
Funeral services will be held in McCall Bros.' Floral Funeral Chapel on Wednesday afternoon, at 3 o'clock. Rev. T. G. Griffiths will officiate, after which cremation will take place in Royal Oak Crematorium.
(No flowers, by request.)

COPELAND—There passed away at the family residence, 1330 Minto Street, on May 27, 1946, Charles Edward Copeland aged 70 years, born in Victoria where he resided all his life. He is survived by his wife at home; five daughters, Mrs. Ruth Wyckoff and Mrs. A. H. Stott, Victoria; Mrs. A. G. Oliver of Nanaimo, Mrs. D. R. Hodgins, Montreal, and Miss Winnett Copeland at home; one son, Charles E. Copeland, and six grandchildren of this city; also two sisters in the U.S.A.
Funeral services will be held in the chapel of the Sands' Mortuary Ltd. on Thursday, May 30, at 11 o'clock, followed by cremation at Royal Oak Crematorium.

COX—There passed away at the Royal Jubilee Hospital, on May 27, Thomas Arthur Cox, aged 68 years, of 24 Hampton Road. He was born in Fredericton, N.B., and had resided in Viking and Edmonton Alta., for many years before coming to Victoria 2½ years ago. The late Mr. Cox is survived by two brothers, Matthew J. of Victoria and E. J. Cox of Hoquiam, Wash., and one sister, Mrs. S. McCluskey, of Boston, Mass.
Funeral services will be held in McCall Brothers Floral Funeral Chapel on Wednesday afternoon at 1.30 o'clock, followed by cremation at the Royal Oak Crematorium.
(No flowers, by request.)

DOYLE—On May 27, at Royal Jubilee Hospital Irene P. A. Doyle, beloved wife of Frank Doyle of Old West Saanich Road, aged 33 years, and daughter of Mr. and Mrs. Albert E. Hull; born in Calgary, Alta. She is survived by her husband and an infant daughter; also her father and mother and a brother, Aubrey Hull, all of Victoria, and nieces and nephews. Before her marriage, Mrs. Doyle was a member of the Saanich teaching staff at Tillicum School for 10 years.
The funeral has been arranged to take place on Thursday, May 30, at 3 p.m., in Hayward's B.C. Funeral Chapel, Rev. F. Comley officiating, followed by cremation at Royal Oak.

McNEIL—There passed away at Sidney, V.I., on May 26, Hector McNeil, aged 63 years, of Pender Island, B.C. The late Mr. McNeil is survived by one sister, Mrs. W. Fitzgerald of Toronto, Ontario and one cousin, Mrs. Reid of 9th and Trafalgar Streets, Vancouver, B.C. He was a veteran of the First Great War and a member of the Gulf Islands Branch, Canadian Legion.
Funeral services will be held in McCall Brothers' Floral Funeral Chapel on Thursday morning at 10.30 o'clock, followed by interment in the Royal Oak Burial Park.

2 FLORISTS

ALL FLORAL WORK ARTISTICALLY designed. We grow our flowers. Brown's Victoria Nurseries. 618 View G6612. G3527.

ANY FLORAL DESIGNS — LOWEST prices. N S Pollock. 1315 Douglas G5315

Funeral Designs, Weddings, Bouquets Corsages. Fresh Cut Flowers Delivered WOODWARD'S Florists. 619 Fort G5614

UNIQUE FLOWER ARRANGEMENTS
OUR SPECIALTY
TYRRELL'S FLORIST
755A YATES E0743

3 FUNERAL DIRECTORS

THOMSON FUNERAL HOME
Established 1911. Formerly of Winnipeg
Lady Assistant Licensed Embalmer
1625 Quadra St. Phone G 2612

McCALL BROS
"The Floral Funeral Home"
Office and Chapel corner Johnson and Vancouver Sts. Phone G 2012

SANDS MORTUARY LIMITED
1803 Quadra St Phone E 7511
BEAUTY AND DIGNITY WITHOUT EXTRAVAGANCE

S J CURRY & SON
Funeral Directors
Cor. Quadra and Broughton Sts.
Phone G 5512

B.C FUNERAL CO (HAYWARD'S) LTD
Established 1867
Moderate Charges Lady Attendant
734 Broughton St.
Telephone E3614

5 COMING EVENTS

A REAL OLD-TIME DANCE — SCAFE'S original old-time orchestra. Lake Hill, every Saturday, 9-12: admission 50c. Coffee: bring your own sugar. 5981-tf

A REAL OLD-TIME DANCE — SCAFE'S original old-time orchestra. Lake Hill, every Saturday, 9-12: admission 50c. Coffee: bring your own sugar. 5949-26-143

COMING EVENTS
Continued

AN OLD-TIME DANCE

Saturdays, Crystal Garden (lower) Homesteaders orchestra. Featuring waltzes! Two-steps! Schottisches! Minuet! Etc. 9-12. 50c. Fun for all the family!
4479-26-130

BENEFIT SHOW AND DANCE—I.W.A., Tuesday, May 28, at 8 p.m., C.C.F. Hall, Douglas St., near Saanich Fire Hall; 10 big variety acts. Dance starts at 9.30 p.m., to the music of the Westerners. Children to show 15c. Admission 50c. 6134-2-124

HILLSIDE FISH AND CHIPS—HILLSIDE and Quadra. Daily, 11.30-7. Open Sundays, 4-7. B1034. 5991-26-144

L.P.P. PROGRESSIVE "500," TONIGHT, 8.30 o'clock, 1110 Broad St.; admission 25c. 828-1-124

McMORRAN'S SEASIDE DANCING PAvilion Cordova Bay. Dancing every Saturday night, 9-12; Stan Cross' orchestra. Admission 50c. Tombola prizes. tf

FRIDAYS
PUBLIC DANCING EVERY FRIDAY
CRYSTAL GARDEN (Lower) BALLROOM
STAN CROSS' ORCHESTRA

SATURDAYS
PUBLIC DANCING EVERY SATURDAY, ARCADE (Chamber of Commerce) BALLROOM: Eric Paver's orch.: 9-12: 50c

STEWART'S OLD-TIME ORCHESTRA—At the Arcade, every Wednesday; dancing 9-12. 2-125

TRIANON BALLROOM
PUBLIC DANCING
WED AND SAT
tf

WEDNESDAYS
OLD-TIME BARN DANCES
TRAIL RIDERS HOME RANCH
GOLDSTREAM
North on Island Highway. Turn left at sign
TRAIL RIDERS ORCHESTRA
Dancing, 9-1 — 50c
3-124

6 LOST and FOUND

LOST—A GOLD FLUER DE LEIS brooch with gold oblong locket attachments, with inscription and name. Phone E0058. Reward. 6178-2-125

LOST—BLACK WALLET WITH DIScharge and other personal papers at Ross Bay Beach, Sunday. Finder please return papers and keep money. J. Winterbottom, 1605 Hollywood Place, B2413. 6185-1-124

LOST—BROWN LEATHER JACKET, Langford race track, Saturday night. B2509. 6170-1-124

LOST—CHARM BRACELET, WITH 8 charms, vicinity Mount Douglas. Finder please phone G4852. 6172-3-126

LOST—COWBOY BOOT LAPEL PIN, hand carved; sentimental value. Phone B1452, after 5 p.m. 827-2-125

LOST—IN COACH LINES COFFEE Shop, Kodak 616 folding camera, in case. B1378. Reward. 6124-2-124

LOST—IN SPENCER'S BASEMENT, BY meat counter, new electric iron. Phone E2398. 6150-2-125

LOST—LADY'S TWEED JACKET. Phone E4217. x-tf

LOST—ON SUNDAY, AT WILLOWS Beach, pair of glasses. Finder please phone E0656. 812-2-124

LOST—PERUVIAN SILVER LINK bracelet, vicinity of Carnival; keepsake. Reward. E9403. 6148-3-126

LOST—RONSON LIGHTER, ATHLETIC Park, May 24. Reward. Phone G 6755. 794-3-124

LOST—RONSON LIGHTER, ON MENzies St., Friday night. Reward. Phone G5820. x-3-125

LOST—THURSDAY NIGHT, A GOLD horseshoe brooch, with the words "Good Luck" in centre. Reward. G3630. 6125-2-124

LOST—ZIRCON RING, ON SATURDAY night. Reward. E6443. 6164-2-125

PERSON SEEN PICKING UP TIRE, morning of 24th, about 7.30 o'clock, on Admirals Rd., please phone E1586. 6126-3-125

$5 REWARD — ANYONE FINDING large black purse containing two pairs glasses, bank book, etc. G2843. 841-1-124

7 PERSONAL

ACOUSTICON DEMONSTRATION—THE revolutionary, postwar hearing wonder. Thursday, Friday, May 30, 31, by Mr. G. L. Scott, scientifically trained expert. Optical Department, Mezzanine Floor, Hudson's Bay Co. Phone E7111. 6133-4-126

ARRIVAL OF WHITE PLEATED skirts, 7-16; sun dresses and suits; three-piece, play suits; Sinatra jackets, 3-10; straw hats. Stork Shop, 631 Fort.

BELTS, TRUSSES, ELASTIC HOSIERY EXPERTLY FITTED
PRIVATE FITTING ROOM
NURSE IN ATTENDANCE FOR LADIES
THE MODERN PHARMACY LTD
Douglas St. at Johnson E1191

BRING YOUR PROBLEMS TO DORA Hatter, student of mental physics. Hours, 3-5, 7-9. Voluntary contribution. Room 114, Strathcona Hotel. 844-6-129

COOK BOOK DE LUXE—A WONDERful gift to yourself, mother, wife or the bride. "Good Housekeeping" cook book, new edition, completely revised with new ration recipes and home canning. $3.50 at DIGGON'S.

ECZEMA, ITCH, PILES, PSORIASIS, skin disease. Use Teenjore Chinese ointment. 638 Cormorant St.

GIRL, SIX YEARS, NEEDS FOSTER home. Box 809 Times. 3-125

IF YOU ARE UNDER 16 YEARS OF AGE, you can get life protection for $12 per year. Lumby, Pemberton Bldg.

LLOYD'S CORN AND CALLOUS SALVE gives immediate relief from corns and callouses. 50c at Darling's Pharmacy. gen-1-124

NEW CAMERAS WILL BE HERE IN June. Supply limited. See us at once and we will hold one for you. Williamson's Photo and Art Store. 640 Fort Street.

PRINT SUN SUITS—FOR TINY TOTS, $1.29 and $1.39. Fowler's, 734 Yates Street.

SAWS FILED, GUMMED, SET. TOOLS sharpened. E 1029. W. Emery. 1567 Gladstone

TAKE NOTICE THAT ALL CLAIMS against the C.N.R. Employees' Medical Aid Association of B.C. must be filed with the Secretary of the Association. Room 219, C.N.R. Depot, Vancouver, on or before June 22, 1946, otherwise the same will not be recognized. J. E. Fitzwater, president, C.N.R.E. Medical Ass'n. 6132-3-126

PERSONAL
(Continued)

SHOTBOLT'S COMPOUND BALSAM OF honey, for coughs and colds. Shotbolt's Drug Store, 589 Johnson St.

FOR THE BRIDE

ACME PRESS LTD., 753 VIEW ST. — Wedding invitations, neatly and correctly printed. Phone E 3821.

10 BEAUTY SHOPPES

EVERY CURL STEAMED IN A BATH OF oil with our new Lifeoil Cream permanent. Make your appointment now. E0522. Avalon Beauty Shop, 1104 Douglas.

HOLLYWOOD BEAUTY SALON, 617 Fort St. (above Nutshell) E 0433. Prop., Peggy Henderson

LILLIAN'S BEAUTY SHOP, CORNER OF Burnside and Harriet Rd. G4443. tf

NEW PERMANENTS. FINE HAIR A specialty. Bobette Beauty Salon Room A, Campbell G 6852.

REIMER'S BEAUTY SALON—714 VIEW St. Phone E4432

PERMANENTS, BEST MATERIALS used. Bill Atkinson, 1328 Blanshard, B 1325 tf

TRU-ART BEAUTY SALON—PERMAnants a specialty. Test curl given. May Olsen, 1036 Fort St. E 8234

VOGUE BEAUTY SALON, 717 VIEW Lorene Tantow, proprietress. B 1112

SUSSEX BEAUTY SALON, 706 BROUGHton. For appointment Phone E 5115.

TYRRELL'S LTD.—PERMANENT WAVE specialists at D. Spencer Ltd., 4th floor E 4141

LA FRANCE BEAUTY
AND SLENDERIZING SALON
715 View St. Mezzanine Floor
Large Salon - With or Without Appointment - Cold Wave Machine and Machineless - Facial - Hair and Eyelash Dyeing - Scalp Treatments - Manicures - Marcel - Papercurling - Bleaching - Hair Styling Latest Hair Cuts - French Braiding - Hair Left Long if Desired.
Courteous and Obliging Staff
PHONE G 1443
tf

VICTORIA BEAUTY PARLORS — CALL G 0087 for a good permanent. All experienced operators. 1216 Broad St.

Business Cards

BULLDOZING

BULLDOZERS, EXCAVATING, BACKfilling, road building, clearing. B 3947.

CATERER

CATERER — FOR WEDDINGS, BANquets, dances. G 7429. Mrs Norris tf

CARTAGE

GENERAL HAULING OF ALL KINDS—Anything moved or delivered. Lumber, wood or fuel. E8732. 708-26-145

JOE D. FORTIN & SON—TRANSFER and cartage. Also good dry brushwood. Good service. Phone E0811. 817-6-128

CEMENT CONTRACTOR

CEMENT SIDEWALKS BUILT, RESURfaced and repaired, brickwork, cement walls, chimneys topped, etc., by two ex-serviceman. G2304. tf

CEMENT CONTRACTING — LARGE OR small. Tile drains and sewers. GEORGE WALTON — PHONE E0823. 5998-tf

CONCRETE MIXERS, RENT $4 DAY; screw jacks, 25c; rollers. G3790. Dents.

FOR EXPERT CONCRETE WORK
FOUNDATTIONS, DRIVEWAYS, SIDEWALKS
Phone PAUL ZALUSKI — G8895
Good Job Every Time

CHIMNEY SWEEP

A B C CHIMNEY SERVICE
G 8387. Vacuum equipment. Appointments in three days tf

COLLIN'S CHIMNEY SERVICE—CHIMneys swept, gutter and furnace repairs. We are vacuum equipped. Phone B2231. 1405 Store St tf

VETERANS, CHIMNEY SWEEPERS, 517 Michigan St. G3301. 6026-26-144

CONTRACTORS

ALTERATIONS AND ALL KINDS OF repairs. S. E. Weismiller B1252.

COMMERCIAL ART

"PICTURES TELL EVERYTHING"
ILLUSTRATING FOR
NEWSPAPERS
SILK SCREEN POSTERS
STREETCAR POSTERS
TOURIST FOLDERS
BOOKLETS
LETTERHEADS
COMMERCIAL ART DEPT.
TIMES

DELIVERY SERVICE

"PROMPT MOTORCYCLE DELIVERY"—E9815. Parcels, baggage, up to 600 lbs. Reliable service by veteran. 496-26-141

DRESSMAKING

CHILDREN'S DRESSMAKING — CALL, deliver. Fittings in your home. Box 5458 Times. 5458-26-128

ELECTRICIANS

RADIO APPLIANCE CO., 783 FORT — Contracting, alterations, repairs, fluorescent lighting and fire gongs. E6661.

ELECTRICAL REPAIRS

ELECTRICAL REPAIRS. HAVE YOUR iron, toaster, waffle iron or sandwich toaster repaired now. Expert workmanship at low prices. Hudson's Bay Company Housewares Department. Phone E 7111 tf

ALL HOUSEHOLD APPLIANCE REpairs. Oliver Electric. 633 Johnson B1631 tf

SURVEYS SHOW THAT WOMEN WHO shop the Times Classified first save more!

ELECTRICAL REPAIRS
Continued

KER ELECTRIC
VICTORIA'S FINEST REPAIR SHOP
B3425
1111 PORT STREET tf

EXTERMINATING and FUMIGATING

ROACHES, ANTS, FLEAS, MOTHS, rats, mice, etc., exterminated. Vacating of premises unnecessary. Work done by experienced operators. PIED PIPER COMPANY LIMITED, 648 Johnson St., Victoria, B.C. Phone E7911.

BUSINESS CARDS
(Continued)

ENGRAVERS

PHOTO ENGRAVING—HALF-TONE AND line cuts. Times Engraving Department. Phone B3131.

FLOOR SURFACING

FLOORS SANDED AND REFINISHED—Old made to look like new. G5507. 6380-tf

LEN JONES & CO. — FLOORS SANDED and finished. Estimates free. B 3511.

V.I. HARDWOOD FLOOR CO., 707 Johnson St. Free estimates. G 7314.

GARDENS

GOOD GERANIUMS FOR SALE. PHONE E9042. 6154-2-145

ROTARY TILLING FOR GARDENS AND greenhouses. Phone B1678. 6021-26-144

GLASS

GLASS AND MIRRORS OF ALL KINDS. Messerschmidt & Sons. 935 Mason St. G6962.

HOME SERVICE

MODERN HOME SERVICE—G8552. WINdows cleaned; floors waxed, polished; paint washed; gutters cleared. 6022-26-144

PLASTERING AND STUCCO REPAIRS, also color coating. B3591 5708-26-135

HATS

HATS CLEANED, BLOCKED AND STERilized. B.C. Hat Service, 1315 Blanshard, opposite Library. 5743-26-136

LAWN MOWERS

LAWN MOWER SHARPENING—BECKer's Saw Shop, 648 Cormorant. Phone G8742. We deliver tf

LAWN MOWERS, CLIPPERS, SCISSORS, knives, tools sharpened. All tin and aluminumware soldered. Ex-serviceman. We call and deliver. Phone G1291. 539-26-134

LAWN MOWERS SHARPENED
We Call and Deliver
BOB PEDEN LIMITED
646 Joohnson St. Phone E2815
tf

PAPERHANGING and PAINTING

A BETTER STUCCO OR ROOF SPRAY job by experienced workers using quality materials. E8998, any time. "Ex-servicemen." 5707-26-135

A. STARBOROUGH—ROOFS SPRAYED, any color, $22.50 up. Immediate service. E8547. 5870-26-140

FOR YOUR SPRING PAINT-UP—PHONE Beca Painter. G8825. 5700-26-134

GEO. E. GOODWIN, FORMERLY OF Regina Painting and Decorating contractor. E 8844. Residence phone G 6754. 1003 Carberry Gardens. Satisfaction guaranteed. Est. 1911.

LENNAX BROS. — PAINTING, PAPERhanging, interior decorating, spraying. Estimates free. E4048, after 6 p.m. E7986. 636-26-141

PAINTING AND DECORATING — L. H. Logan. E4851, anytime. tf

PAINTING AND PAPERHANGING DONE by experts. Satisfaction guaranteed. J. Goldie and A. Day. Phone Colquitz 130M or B3651. 5392-26-126

PAINTING AN DDECORATING — L. H. Logan. E4851, anytime.

PAPERHANGING, FROM $10 UP. WORK guaranteed. Fee estimate. E 8220. 677-26-142

WALLPAPER, MURESCO, PAINTS, etc. Mellor Co Ltd 819 Broughton St. G 5021.

PLATING

ATTENTION—WE DO PLATING, POLishing, etc. V.I. Plating, 1009 Blanshard.

PLOWING

ACREAGE AND GARDENS PLOWED and disced, excavating and levelling, etc. Ford tractors. Jewkes E7377 5987-tf

ACREAGE, LOTS, GARDENS PLOWED, disced; backfilling. Prompt. E9691. 5958-26-144

ANY ACREAGE LOTS OR GARDENS plowed, disced and cultivated. Back filling and excavating. E G Phelps B1685. 5988-tf

PLUMBERS

A SEPTIC TANK INSTALLED COMplete, cleaned or repaired, tile drains, etc. Over 10 years' experience in sanitation installation. For service, phone E8388. tf

ATTENTION
Call an ex-serviceman who guarantees the best for less in septic tanks, tile drains, etc., installed, cleaned and repaired. G6363

GENERAL PLUMBING, HOT WATER heating and repairs. All work to stand inspection. Phone Colquitz 203X.

TOILET TANKS. VICTORIA PLUMBING Co. Ltd., 1056 Pandora. G1553.

PITT PLUMBING HOLT HEATING
Furnaces, Sheet Metal Work, Pig. Repairs
H.W. Boilers, Range Moving and Connecting
Try Us For Service and Workmanship
Successors to J. E. Casson
601 Esquimalt Rd. Phone E7413
5523-26-130

ROOFING

ADANAC ROOFING CONTRACTORS
ACETEX OR DUROID SHINGLES
FOR NEW HOMES OR REROOFING
B3776 DAY OR NIGHT
26-136

Genuine DUROID Roofs for re-roofing or for your new home. Fully experienced roofers approved by Sidney Roofing and Paper Co Ltd.—your guarantee of workmanship and materials.
Estimates Gladly Given
HOME BUILDING PRODUCTS LIMITED
Approved Applicators
2006 Government St G5421

Duroid and Ace-Tex Fire-Resistant Shingles. For new homes or over your present roof. Factory approved applicators. Work guaranteed. Terms.
STEWART & HUDSON
405 Gorge Rd. S 2171

SEWING MACHINES

SEWING MACHINE REPAIRS
We Repair and Overhaul All Makes of Sewing Machines. Estimates Free.
Phone E6013.
SINGER SEWING MACHINE CO

A Large Assortment of Gifts for Mother's Day
Sewing Boxes, Flowers, Press Cloths, Collars and Dickies
SINGER SEWING MACHINE CO.
736 Yates St.

There's an offer in the TIMES CLASSIFIED ADS. today you may be interested in.

BUSINESS CARDS
(Continued)

REFRIGERATORS

REFRIGERATORS
ALL MAKES SERVICED AND REPAIRED
EXPERT WORKMANSHIP
KER ELECTRIC 1111 FORT
B3425

TAILORING

LADIES' AND GENTS' TAILORING — Expert remodelling, alterations. J. Davis, 623 Yates. E 8611 tf

TAILORING, ALTERATIONS, SHIRT collars turned, drapes, etc. 1030 Fort St. 5307-26-124

TREE TOPPING

DANGEROUS TREES TOPPED OR felled by experienced man. Phone Col. 110M. 5984-tf

TREES TOPPED, FELLED, DANGEROUS branches removed. Reasonable charges. B2254. 5985-tf

TAXIS

FOR PROMPT, COURTEOUS
TAXI SERVICE
CALL
G 6314
FORT ST. TAXI
SIGHTSEEING CHARTER TRIPS
COOK and FORT
5930-26-143

TREE SURGERY

SCIENTIFIC TREE PRUNING, SPRAYing, cavity treatment, fertilizing, dangerous trees removed. Cowie & Hicks B1676.

TRANSFER

GENERAL HAULING — PANDORA Transfer, 1520 Gladstone. B1033. 5257-tf

TRUCKING

WHEN MOVING, CALL JAMES BAY Transfer. R. B. McKinney G3582 5986-tf

VACUUM REPAIRS

ALL ELECTRIC VACUUM CLEANERS repaired. Parts, all makes. Brushes rebristeled, wheels, switches, bags, belts, motors reconditioned. Call G3113. 807 Fort.

WINDOW CLEANING

VETERAN WINDOW CLEANERS AND floor polishing under new management. E6869. J Maxwell and M Smith 5996-tf

VICTORY WINDOW CLEANERS, WOODwork washed, floors waxed, gutters cleaned. Day or night. Phone G2301. 6070-26-146

WOOD and COAL

DRY FIR, ALDER BUSH WOOD ORders taken. B2625 or G8436. Very prompt delivery. 2½-cord order $13 per cd. 5701-26-134

SPECIAL SALE—ONLY TWO WEEKS
Up-Island No. 2 Millwood. Never in water. All hand-picked, no rubbish, and stove length. Good for all-round use. Easy to split.
1 CORD .... $ 5.00
2 CORDS 10.00
Immediate Delivery
SOHAN BROS FUEL
Phone E9041 504 Johnson
336-26-124

SWEENEY-COOPERAGE — FIR KINDling, $6.25 cord. Telephone E8721 435-26-129

Professional Cards

CHARTERED ACCOUNTANTS

JAMES PRICE & CO.
Chartered Accountants 618-19 Central Building, 620 View E 7622.

CHIROPRACTORS

JOHN M STURDY, D.C.
Registered and Licensed
Palmer Graduate Chiropractor
Complete X-Ray Laboratory
612 VIEW E 5034

SWEDISH MASSAGE

O. H. LOWENBORG, 20-21 WINCH Bldg. (Spencer's Fort St entrance) Pine steam baths, light baths, massage E2311.

PATENT ATTORNEY

MARKS & CLERK, PATENT ATTORneys, 904 Bk of Toronto Bld., Victoria

PHYSIOTHERAPIST

H. H. LIVSEY, 218-9 PEMBERTON Bldg., registered. X-ray lab. 128

Education

1? EDUCATIONISTS

BE PREPARED! BUSINESS, SECREtarial radiotelegraphy, civil service course. Day and night classes. Sprott-Shaw School

ROYAL BUSINESS COLLEGE, 1606 GOVernment. G6016. E. W. Maunsell

STANDARD SCHOOL OF STENOGRAphy. G. M. Dickson, prin. G1824. E0639

TUTORING FOR COLLEGE SUPPLEmental exams (math. II, chemistry II). Phone Bob Doe, E8936. 778-3-125

IF YOU'RE A BUTCHER, A BAKER, A candlestick maker, or any of dozens of other kinds of merchants, you can profit by advertising in the Times Classified Ads. Phone B 3131.

17 MUSIC

VOICE CULTURE, SINGING, BEGINning to a finished artist. G2062. Florence Gunn, formerly with the Hamburg Conservatory, Toronto. 7320-tf

Employment

18 AGENTS and SALESMEN WANTED

EXCELLENT COMMISSION TO AGENTS calling on householders with new postwar line of electrical appliances not on sale anywhere in Canada. Inquiries invited from men now on routes. Write or wire Flu-O-Ray Corporation, Hamilton, Ontario. 6097-3-124

HELP WANTED—MALE-FEMALE

WANTED—A HOFFMAN PRESSER, male or female. Also wool spotter. Also lady to sew on buttons, belts, etc. Apply Pantorium Dye Works. 6181-3-126

19 HELP WANTED—MALE

BE INDEPENDENT—SELL RAWLEIGH products. Good nearby district open. Write today. Rawleigh's, Dept. WG-E-197-164, Winnipeg, Canada.

BODY AND FENDER MAN—MUST BE fully experienced; highest and good working conditions. McLeod-Lumsden Motors. 6166-2-125

19 HELP WANTED—MALE
(Continued)

COMMERCIAL ARTIST WANTED
or person interested in commercial art, male or female, to apprentice.
Apply in person to Art. Dept of Victoria Daily Times, Room 301, between the hours of 10 to 12 noon, or phone B3131 and ask for Mr. H. Bleasdale.
x-tf

FIRST-CLASS MECHANIC — PREFER one with Chrysler experience; good wages and excellent working conditions. McLeod-Lumsden Motors. 6167-2-125

FISHERMAN WANTED—PHONE G7007. Must be good worker. 6195-2-125

WANTED—BOYS WITH BIKES, 13 TO 14 years old, for light delivery after school and Saturdays. Must be by personal application at Crystal Finish Photo Service, 647 Fort St. (above Terry's Drugs). 830-3-125

WANTED — QUALIFIED ACCOUNTANT, preferably with brokerage experience. Apply Box 6076 Times. 6076-2-124

WANTED—EXPERIENCED HELP FOR amateur photographic finishing business. Printers for kodak automatic, jumbo printers and enlargers. Also one fully capable of working at the developing tray. Please state age and experience in first letter. Apply Box 780 Times. 780-7-128

20 HELP WANTED—FEMALE

A BUSINESS COUPLE WANT RELIABLE, middle-aged lady to take charge of home, answer-phone, sleep in. References required. Good home for right party. G6732. 3-125

A PRACTICAL NURSE AND GENERAL help. Aged Women's Home, 857 McClure St. 6108-3-124

COLLEGE OR HIGH SCHOOL
GIRLS
Girls wanted for summer or full time employment as waitresses for fountain and dining-room. If inexperienced full wages during training. Good wages; uniforms supplied. No Sunday work. See Mrs. Taylor at
TERRY'S
11 a.m. to 5 p.m.
5543-tf

CAPABLE GIRL FOR GUEST HOUSE—Good wages. Phone E5906. 6136-2-124

CHAMBERMAID—PART TIME; WOMEN for kitchen; also general dining-room work. The Glenshiel, 606 Douglas St. 6122-3-125

COOK-HOUSEKEEPER WANTED IMMEdiately in modern home; must be reliable. Phone B2272. 6174-3-126

COOK-GENERAL—BY JUNE 1; LIVE IN; two adults. 1201 Fort St. Phone E0710. 6001-6-137

DRUG STORE SALESGIRLS FOR CITY drug store, experienced; good wages. Apply Mr. Taylor at Terry's, 11 to 5 p.m. 5730-tf

EXPERIENCED PRESSER WANTED OR one willing to learn. Apply Safeway Cleaners, Quadra Street. 5947-tf

HOUSEKEEPER—PLAIN COOKING, NO washing; nice room with radio; good wages. E 5466. 6110-3-124

PART-TIME KITCHEN HELP WANTED. B2625. 6147-3-125

WANTED — EXPERIENCED HAIRdresser. Apply Hollywood Beauty Salon. 6193-3-126

WANTED—EXPERIENCED HELP FOR amateur photographic finishing business. Printers for kodak automatic, jumbo printers and enlargers. Also one fully capable of working at the developing tray. Please state age and experience in first letter. Apply Box 780 Times. 780-7-128

WAITRESS WANTED AT ONCE. B2625 or G8474. 6147-3-125

WANTED — COOK-GENERAL; TWO adults; $40; live in. 1201 Fort St. Phone E0710. 6114-6-128

WANTED—HOUSEKEEPER; TWO CHILdren, two adults; sleep in or out; good conditions; Richmond Ave. B3947. 6-125

WANTED—HOUSEKEEPER FOR PRIvate home 2½ miles from Duncan; age around 40. Own bedroom, bathroom and sitting-room. Wages $50. Mrs. F. A. Ashton, Lakes Rd., Duncan. 6035-6-125

WANTED—WOMEN, MARRIED OR single, part time or full time; experience not necessary. Apply Economy Steam Laundry. 5673-tf

WORKING HOUSEKEEPER WANTED for downtown hotel, living accommodation provided. Phone G8731. 6117-2-126

$45—HOUSEKEEPER OR COOK FOR two adults; Oak Bay district; live in. Phone E8430. 6157-3-126

21 SITUATIONS WANTED—MALE

MIDDLE-AGED GENTLEMAN, EXPERIence poultry raising, wants work, room, board; small pay. Box 823 Times. 2-125

Home Building

BUILDING SUPPLIES CONTRACTORS

BUSINESS AS USUAL

No, not strikebound as many of the Victoria lumber yards are. This company's operations do not come within the scope of the present dispute. We are still carrying on in the distribution of building materials. Good roofing and tarpapers will be hard to get. Better buy now while stocks are complete.

Plain Building Paper, 400'	$ .77
Tarred Building Paper, 400'	1.13
Stucco Base, 500 sq. ft.	2.02
Buff Plasterboard, 400'	2.58
Heavy Board Sheathing, 400'	3.06

ROOFINGS
All Rolls Contain 108 Sq. Ft. Nails and Tar Included.

Roofing Substitute, 30 lbs.	$1.30
1-Ply, 35 lbs.	1.75
2-Ply, 45 lbs.	2.37
3-Ply, 55 lbs.	3.00
Mineral Surfaced, 90 lbs., Grey, Green or Black	3.62
Bright Red or Green	4.00

OFFICE AND YARD CLOSED FRIDAY AND SATURDAY, MAY 24 AND 25
STEWART & HUDSON
Retail Lumber Yards
VICTORIA DUNCAN NANAIMO
Address All Inquiries to 405 Gorge Road. B2171

Birch Panels ¼"x¼" Thick
Everything For Building
Lumber and Millwork
R. A. GREEN LUMBER CO LTD.
G7614

CROYDON CONTRACTORS—VETERANS
Fences keep the kids in sight.
Sidewalks make the house look right.
Driveways can be made for you.
Carpentry, modern altertions, we also do.
VICTORIA—SAANICH E3813
436-26-129

BUILDING SUPPLIES CONTRACTORS
(Continued)

SHINGLES — XXXXX NO 2. BARGAIN prices. Dalziel Box Co. G1422

MILLEND ROOFING SHINGLES AND BUILDING PAPER
Red Mineralized Surface. Stucco Base
1, 2 and 3-Ply Shingles
CAPITAL IRON AND METALS LTD.
1824 Store St G2434

Merchandise

25 FOR SALE—MISCELLANEOUS

ACCORDION, 120-BASS; TWO HOFners; one Casali. P. E. George Music Store.

A Large Assortment of Wire and Galvanized Nails. Also Finishing Nails, Hammers, Twine, Axes, Paint, Etc.
MARINE SERVICES AND SALES LTD.
1219 Wharf St. Phone E0212
6176-3-126

ANOTHER OPPORTUNITY
A Portable Elec. Cir Handsaw, $45. Also Light Portable Sander, $10. Organ Tuning Tools, $10. Small Set Drawing Instruments, $5. Pair Long Wood Clamps, $7.50. Hand Bench Grinder, with Stone, $5.
JACK'S 1421 Broad, Victoria, B.C.

A WOOD WORKING SHOP
at your service. If it's made of wood, see us. We have or we'll make it. Open for inspection on week-ends. Tell us your problems we'll help you. Free Estimates
BROTHERSTON BROS.
Elk Lake. Phone Col. 183W
26-128

BE THRIFTY—CLEAN AND POLISH your car the easy way with "Tarnoff." Two economical sizes, at service stations, hardware and department stores. gen-1-124

COMBINATION GAS AND COAL RANGE. Radio. Zarry's, 1615 Government St. G8753.

FISH NETTING—PROTECTS YOUR strawberries. Orders at 1409 Store St. G4752. 6045-12-133

FOR SALE—COLLAPSIBLE BUGGY. G4213. 6173-1-124

FOR SALE—ONE ELECTRIC POWERED hedge trimmer. G6343. 6186-2-125

FOR VENETIAN BLINDS AND SUPplies. Pacific Venetian Blind Co. 1113 Fort.

GOOD HIGH CHAIR. 765 HILLSIDE, Suite 18, or Box 839 Times. 839-1-124

GOOD ROAD GRAVEL DELIVERED. Phone Colquitz 196X. 5982-tf

JEWELERS-TYPE SHOWCASE — WITH glass front that raises, $150. G7148. 5955-tf

LIFE JACKETS AND BELTS, LIFE buoys, cushions, etc. F. Jeune & Bro., 570 Johnson St. G4632.

OFFICE MACHINE SERVICE—ROYAL Typewriter Sales. Service and Repairs. 1006 Blanshard St. G6181.

ONE SMALL TRUNK AND ONE STEEL trunk, suitable for tool chest, both in excellent condition. E8004. 6168-3-126

RUBBER STAMPS QUICK AT DIGGON'S. tf

SALE—JUST NEW, BLUE CHESTERfield suite; trilite lamp, blue hassock, coffee table, garden roller, plant stand, rake. Phone E7439. 804-2-124

STOREKEEPERS — PROTECT YOUR linoleum floor by waxing and polishing regularly. Phone Gregg's. G5023 tf

TWO-PIECE CHESTERFIELD SUITE, trilite lamp, set of lady's golf clubs with bag and ice box. G3089. 6179-1-124

WE ARE AGENTS FOR GENUINE McClary repair parts. Carter's Stove Store. 822 Fort St. E3511.

WRINGER ROLLS FOR ALL MAKES elect. washers. Taylor & Co., 828 Fort

CLOTHING

ARMY OFFICER'S UNIFORM, GREATcoat and equipment, made in England; waist 34", height 6'. Suite 3, 1277 Oscar St. 826-3-126

FOR SALE, BLACK TAILORED WINter coat with plaid lining. Size 12-14. Worn only few times. Cost $40, for $15. Colq. 161X x-tf

TUXEDO AND FULL-DRESS SUITS FOR rent. 623 Yates St.

TWO MEN'S SUITS, COATS, SIZE 36, and one ladies' wine dressing gown, size medium. B3905, 8 to 9 p.m. 6073-6-126

WHITE SHEER GRADUATION DRESS—Size 12, $8. Phone G3001, evenings. 816-2-124

FURNITURE

POOLE'S FURNITURE STORE
Very Nice Chesterfield Suite, 3-pc. $97.50
Walnut Dining-room Suite, 8-pc. $125.00
Phone E 6952 1317 Broad St.

EVERYTHING FOR BABY'S COMFORT
AT STANDARD
A very smart selection of Baby Furniture in natural eastern hardwood, comprising Dressers, Chiffrobes, Playpens, Kindergarten Sets of Table and Two Chairs, High Chairs, Doll Buggies, Waterproof Mattresses for playpens
STANDARD FURNITURE CO.
Headquarters for Home Loveliness
Right Through Yates to View

SLIP COVERS
NEW SHIPMENT OF PRINTS AND Cretonnes now in stock, suitable for loose covers and drapes. Guaranteed work.
CHAMPION'S LIMITED
727 Fort St. Phone E2442

NEW SHIPMENTS THIS WEEK INCLUDE:

Office Desks	$49.50
Walnut Dropleaf Table	35.00
Card Tables (picture top)	4.95
Oak Dinette Suite (6 pieces)	152.50
Hardwood Dressers	24.50
Chrome Studio Couch Suites	159.50
Maple Studio Couch Suites	179.50
Sleepy Hollow Chairs	29.50
Coco Matting, 27 in., yard	1.05
36 in., yard	1.45
Toddle Carts	14.95

HOME FURNITURE CO.
E 6921 825 Fort St. (above Blanshard)

FURNITURE
(Continued)

Mc & Mc
FOLDING CAMP STOOLS
.45 Each

CAMP STOOLS—Brown Canvas Seat and Wood Slat Back
$1.25 Each

CORVETTE GARDEN CHAIRS—Thick, Dark Green Canvas Seat and Back
$4.50

PORCH CHAIR—White Enamel, Canvas Back, Double Support Seat
$5.95

LOVELY RECLINING DECK CHAIR—Complete With Pillow and Foot Stool, Dark Green and White
$13.75

TWO-PIECE DAVENPORT SUITE—Attractive Striped Homespun
$129.50

METAL SMOKER END TABLES—Assorted Colors
$10.50

ROUND COFFEE TABLE—Walnut
$8.45

COMBINATION SEWING BOX—Stool and Magazine Holder, Seat Covered With Velour
$12.50

WALNUT MAGAZINE END TABLE
$10.95

McLENNAN, McFEELY & PRIOR
1400 Government St. Phone G1111

—RECIPE—

TAKE one large City-centre Warehouse,
One Doz. pretty Chesterfields,
Another Doz. bedroom suites,
An equal number of dinettes,
A pinch or two of occasionals,
A big bunch of trilites,
Mix up cushions and rugs together,
Keep them moving, constantly stirring,
Pour "adverteasing" over the lot,
Sprinkle with pep,
Spread over all a price appeal,
Baked into a real sq. deal,
Deliver it a block or a mile,
That's the Humber way of giving—
FURNITURE AWAY WITH A SMILE.

LIKE THIS Chesterfield Suite in wine tapestry, leatherette piped for extra strength, with smart show-wood facings, fully sprung,
warehoused only $150
and factory-fresh.
HUMBER BROTHERS
furniture
in the heaney warehouse opp. courthouse bastion st.

MACDONALD'S LIMITED
UNPAINTED FURNITURE
FOUR-DRAWER CHESTS
$15.95
KITCHEN CABINETS
$21.50
END TABLES
$5.75
CORNER CUPBOARDS
$12.25
"Where All Victoria Shops"
1121 Douglas St. (Corner View) E1171

Immediate Cash For Good Used Furniture
LEADBETTER'S
705 Johnson — G4424
We Buy and Sell the Best Free Delivery

UTILIZE ALL YOUR SPACE
We Have Just Received a Further Shipment of
Super-soft Bed Chesterfield Suites 2-pc. — from $119.50
Chesterfield Suites, 3-pc. from $119.50
"Where Customers Send Their Friends"
VOGUE FURNITURE HOUSE
G 3111 860 Yates

ATTENTION — BEST CASH PRICES furniture, stoves and tools. B Louis, furniture. 729 Johnson St B3925

AXMINSTER 9x12, WILTON 9x9 AND 9x12, all in very good condition. Rug and upholstery cleaning. Carpetorium. E2861.

CARPETS AND UPHOLSTERED FURNIture cleaned, repaired, altered. Bought, sold and exchanged. Carpetorium, 2025 Cook Street E 2861

FOR AUTO TOP LEAKS OR CUSHION repairs, see Ernie Sanders E4415.

IF YOU WISH TO DISPOSE OF YOUR furniture, etc., antique or modern, consult us. We will either buy outright or sell for you. Fred Smith & Co. auctioneers G4913

KROEHLER BED, OAK TABLE AND chairs, kitchen range, two-ring gasoline camp stove, one kerosene heater, Winnipeg couch. B1776. 846-1-126

FOR SALE—ONE SINGLE BED, COMplete, and wicker bassinette, in good condition. B3463. 6169-1-124

NINE-PIECE SOLID WALNUT (GIBbard) dining-room suite, like new, $265. Holland Bros., 824 Fort St. E0913.

ROUND DINING TABLE, HIGH GRADE modern style, hardwood throughout, dark oak finish. Quick sale, $18.50. B2028. 6105-2-124

TWO MAHOGANY DRESSERS FOR sale. 880 Madison. G2282. 6151-2-126

PLASTICS

PARAGON PLASTIC PRODUCTS LTD.
—Manufacturers—
1219 Wharf St Phone E 5141

STOVES and FURNACES

AAB'S FOR STOVES AND HEATERS
WOOD AND COAL, GAS
REASONABLE PRICES
581 JOHNSON G5192

ANYTHING IN STOVES WANTED
Will Call Anywhere—Anytime
Highest Prices Paid
G6634 6137-26-148

BOILERS CONNECTED, STOVES, FURnaces repaired. Day, night. G6401.

NEW OIL-BURNING WATER HEATERS, new and used furnaces, coal stokers, boilers air-conditioning units, copper coils, etc. Southall Stove Co., 1321 Government St. 5825-26-139

RANGE CASTINGS FOR MOST RANGES. B.C. Hardware. 724 Fort.

WANTED—50 RANGES. HIGHEST prices paid. Peden Stove Store, 723 Johnson St. E1451.

RADIO PROGRAM

KVI	570	KPO	680	KJR	950	KNX	1070
CJOR	600	KIRO	710	CKWX	980	CBR	1130
KGW	620	KGO	810	KOMO	1000	KSL	1160
KFI	640	CJVI	900	CFCN	1010	KOL	1300

Tonight

5.30-Hot Off the Wire—KIRO.
Time For Music—KOMO.
Erskine Johnson—KOL.
Intermission Time—KJR.
Theatre of Romance—CJVI. CJOR.
Junior Concert—CBR.
News—KIRO. 5.45.

6.00-You Were There—KIRO.
Note by Note—KOMO.
Jerry Morris—KOL.
Terry and Pirates—KJR.
Concert Hour—CJVI.
Prom Concert—CJOR.
John and Judy—CBR.
Around the Sound—KIRO. 6.15.

6.30-This Is My Best—KIRO.
Date With Judy—KOMO.
Capt. Midnight—KOL.
Jack Armstrong—KJR.
Concert Hour—CJVI.
McGee and Molly—CBR.
Prom Concert—CJOR.
Raymond Swing—KJR. 6.45.

7.00-Books Bring Adventure—KIRO.
Bob Hope—KOMO. CJOR.
Gabriel Heatter—KOL.
The Green Hornet—KJR.
Kostelanetz—CJVI.
News—CBR.
News Roundup—CBR. 7.15.

7.30-Open Hearing—KIRO.
Red Skelton—KOMO.
Rainier Ramblers—KOL.
News—KJR.
Musical Prog.—CJVI.
Operations Crossroads—CBR.
Timbertime—CJOR.
Footlite Frolic—CJOR. 7.45.

8.00-Lanny Ross—KIRO.
So the Story Goes—KOL.
Supper Club—KOMO.
Ed Sullivan—KJR.
Stars of Tomorrow—CJVI.
Musical Club Choir—CBR.
Dick Diespecker—CJOR.
Jack Smith—KIRO. 8.15.
Fleetwood Lawton—KOMO. 8.15

8.30-Theatre of Romance—KIRO.
Phillip Morris Frolics—KOMO
Red Ryder—KOL.
Clifford and Clark—KJR.
Benny Goodman Orch.—CJVI.
Gene Krupa's Orch.—CJOR.
Winnipeg Strings—CBR.

9.00-Big Town—KIRO. CBR.
Amos and Andy—KOMO.
Counte of Monte Cristo—KOL.
Lum and Abner—KJR.
Green Hornet—CJVI.
What Did They Say—CJOR.

9.30-That's a Good Idea—KIRO.
Mystery House—KOMO.
The Falcon—KOL.
Dark Venture—KJR.
Waltztime—CJVI.
Musicana—CBR.
Leo Smuntan—CJOR.

10.00-Inner Sanctum—KIRO.
Fibber McGee and Molly—KOMO.
Glen Hardy—KOL.
Texas Playboys—KJR.
Jumping Jacks—CJVI.
News—CBR. CJOR.
Piano Sketches—CJVI. 10.15.

10.30-Unannounced—KIRO.
Northwest Theatre—KOMO.
Fulton Lewis Jr.—KOL.
News—KJR. CJVI.
Pacific Pianoforte—CBR.
Concert Hour—CJOR.
Baseball—CJVI. 10.45.

Tonight's Features

6.30—John Lund stars in "This Is My Best drama, "The Furious Bride"—KIRO.

8.15—Les Paul Trio call on Jack Smith—KIRO.

8.30—Karl Swenson in "Don't Ever Love Me" on Theatre of Romance—KIRO.

11.00-Five Star Final—KIRO.
Richfield Reporter—KOMO.
Northwest News—KOL.
Magic Hour—KJR.
Orchestra—CJVI.
Opera Time—CBR.
Concert Hour—CJOR.
Parade of Crooners—KOMO. 11.15.
Northwest Theatre—KOL. 11.15.

11.30-Wash. Reports Sports—KIRO.
Pacific Story—KOMO.
Magic Hour—KJR.
Opera Time—CBR.
Lullaby Land—CJOR.

Tomorrow

7.00-News—KIRO. KJR.
Serenade—KOMO.
Barnacle Bill—KOL.
Religious Prog.—CJVI.
Musical Minutes—CBR.
"G-G" Man—CJOR.

7.30-News—Time Klock—KIRO.
Farm Digest—KOMO.
Barnacle Bill—KOL.
Rise and Shine—KJR.
News—CJVI.
Musical Minutes—CBR.
"G-G" Man—CJOR.

8.00-Reveille News—KIRO.
Breakfast in Bedlam—KOMO.
News—KOL. CBR. CJVI. CJOR
Farm Forum—KJR.

8.30-Bob Garred. News—KIRO.
Sam Hayes—KOMO.
Western Serenade—KOL.
James Abbe—KJR.
Western Serenade—KOL.
Morning Concert—CBR.
Billy Browne—CJOR.

9.00-Kate Smith—KIRO.
Fred Waring—KOMO.
Jerry Morris—KOL.
Martin Agronsky—KJR.
News—CBR.
Your Lady Sings—CJOR.
Shopping Hostess—CJVI.

9.30-Helen Trent—KIRO.
Lone Journey—KOMO.
Take It Easy—KOL.
Breakfast Club—KJR. CBR.
Six for One—CJVI.
Ranch House—CJOR.

10.00-Life Can Be Beautiful—KIRO.
Piano Melodies—KOMO.
Lyle Van—KOL.
News—KJR.
Wayne King—CJVI.
Happy Gang—CBR.
Breakfast With Betty—CJOR.

10.30-Young Dr. Malone—KIRO.
Choral Album—KOMO.
Minutes of Melody—KOL.
Tom Breneman—KJR.
News—CJVI.
They Tell Me—CBR.
Shall We Waltz—CJOR.

11.00-Second Mrs. Burton—KIRO.
Guiding Light—KOMO.
Glenn Hardy—KOL.
Home Edition—KJR.
Make Mine Music—CJVI.
Morning Visit—CBR.
Gay Nineties—CJOR.

11.30-Rosemary—KIRO.
Women in White—KOMO.
Queen for a Day—KOL.
My True Story—KJR.
George's Wife—CJVI. CBR.
Dearest Mother—CJOR.

12.00-You're in the Act—KIRO.
American Women—KOMO.
Studio News—KOL.
Baukhage Talking—KJR.
Songs for You—CJVI.
Farm Broadcast—CBR.
Yesterday's Favorites

12.30-Burrit Wheeler—KIRO.
Pepper Young—KOMO.
Married for Life—KOL.
Listening Post—KJR.
News—CJVI. CBR.
Dick Diespecker—CJOR.

1.00-News—KIRO. KOL.
Backstage Wife—KOMO.
Summary of News—KJR.
Concert Hour—CBR.
Famous Voices—CJOR.
Carnival—KOL. 1.15.

1.30-Evelyn Winters—KIRO.
Lorenzo Jones—KOMO.
Easy Aces—KJR.
Red, White, Blue—CJVI.
Concert Hour—CBR.
Newsical—CJOR.

2.00-House Party—KIRO.
When a Girl Marries—KOMO.
Woman's Way—KOL.
Jack Berch Show—KJR.
Shopping Hostess—CJVI.
Classic Hour—CBR.
Home Builders—CJOR.

2.30-Meet the Missus—KIRO.
Just Plain Bill—KOMO.
Stagedoor—KOL.
Hollywood and Vine—KJR.
Music Lovers—CJVI.
Fairy Stories—CBR.
Rhythmaires—CJOR.

3.00-Valiant Lady—KIRO.
Road of Life—KOMO.
Zeke Manners—KOL.
What's Doing, Ladies?—KJR.
Messer's Islanders—CJVI. CBR.
News—CJOR.

3.30-Skyline Roof—KIRO.
Aunt Mary—KOMO.
Bill Gwinn—KOL.
Glamour Manor—KJR.
Prairie Special—CJVI.
Serenade—CBR.
Billy Browne—CJOR.

4.00-Home Edition—KIRO.
This Woman's Secret—KOMO.
John Forrest—KOL.
Bride and Groom—KJR.
Aunt Mary—CJVI. CJOR.
Jack Allison—CBR.

4.30-Housewives—KIRO.
Piano Melodies—KOMO.
Scanning Magazines—KOL.
Local News—KJR.
900 Club—CJVI.
Doris Veale, Piano—CBR.
Life Can Be Beautiful—CJOR.
Home Keepers' Calendar—KOMO. 4.45.

5.00-Wash. Reports—KIRO.
Fulton Lewis Jr.—KOL.
Songbook—KJR.
Duke Ellington—CJVI.
Leisure Listening—CJOR.
Your Music—CBR.

---

26 BICYCLES, MOTORCYCLES

C.C.M. GENTS' BICYCLES $45.00
GENDRON BABY CARRIAGES 29.75
GENDRON BABY SULKIES 9.80

CARRIAGES RENTED
Daily, 25c Weekly 1.50

BICYCLES RENTED
Daily 75c Weekly 2.50
Monthly $5.00

WE SELL REBUILT BICYCLES AND USED CARRIAGES

BICYCLES OVERHAULED, PAINTED AND REPAIRED

ROBINSON'S
1220 Broad St. Opp. Colonist
B6213

AUTOCYCLE SPECIALIST—COMPLETE repair service. W. J. Gawne. 1053 View St. G4032.

BICYCLE FOR SALE. $22.50. 121 Michigan St. Phone E6508. 6153-1-124

BICYCLE REPAIRS AND SUPPLIES—Crowther Bros., 854 Yates (near Atlas)

BICYCLES IN STOCK. NEW AND used bicycle and autocycle repairs. Keys and lock repairs. Harris' G7824 785 Fort St.

BICYCLE REPAIRS—ALL WORK GUARanteed. Bernard Ltd. 1410 Douglas G5911

FOR SALE—MAN'S BICYCLE. $15. B1310. 6152-1-124

FOR SALE—MAN'S C.C.M. BICYCLE; very good condition; mileage indicator. 3040 Millgrove. 845-2-125

FOR SALE—MAN'S OR BOY'S C.C.M. prewar bicycle. A 1 condition, good rubber; $35. 1632 Chamber St. or B3868, after 3.30 p.m. 6182-3-126

SPORTSMEN!
—WE HAVE—
FISHING TACKLE
FISHING RODS AND FLYS
Also
BICYCLES — SPORTING GOODS
Guaranteed Bicycle Repairs
Painting - Welding - Frame Repairs
BOB PEDEN LTD.
646 JOHNSON

INDIAN MOTORCYCLES—Late model machines, both British and American, on hand. Priced correctly and guaranteed. See us. R. Shanks & Sons, 921 Fort St. 26-127

WANTED—GIRL'S BICYCLE, IN GOOD condition. Colquitz 178R. 822-3-125

27 MUSICAL INSTRUMENTS

LESAGE PIANO AND BENCH. PHONE E3102. 6131-6-128

FOR SALE—SQUARE GRAND PIANO. good condition. Best offer. G6995. 6143-6-128

SEVERAL GOOD RECONDITIONED pianos; all guaranteed. S. G. Cave Piano Store, 745 View St. G2512.

28 RADIOS

A WADSWORTH RADIO SERVICE — Satisfaction guaranteed; all types of electrical repairs. 735 View St. G8522.

KENDALL RADIO LABORATORIES
Don Miller, Prop.
Servicing—Sales
Pick-up and Delivery Service
Phone G4731 843 Yates St
Opposite Atlas Theatre

MC & MC
RADIO AND APPLIANCE SERVICE

We have now resumed operation of our radio and electrical appliance maintenance department, making it possible for us to offer our customers a complete household appliance service. For washing machine, radio and refrigerator service call

McLENNAN, McFEELY & PRIOR
1400 Government St. G 1111

28 RADIOS
(Continued)

CONSOLE RADIO, R.C.A. VICTOR. 1942 model, like new, push button, $95. E9691. 6155-1-124

WELLS RADIO SERVICE
SPEED COURTESY QUALITY
660 E9534 GORGE RD

H.B.C. RADIO REPAIRS
E7111
PROMPTNESS IS OUR MOTTO
A COURTEOUS RADIO TECHNICIAN WILL CALL AT YOUR HOUSE
tf

RADIO REPAIRS

ANY RADIO REPAIRED AT BROWN'S in 48 hours. 1029 Tolmie Ave. E4434.

ESQUIMALT ELECTRIC
Complete electrical and radio service, contracting, alterations, repairs. B3995 Night G4496. tf

HAVE YOUR RADIO FIXED NOW BY competent, experienced technicians. Quick service. Standard prices. Fletcher Bros. G7148 tf

FOR COMPLETE SATISFACTION AND guaranteed workmanship, send your repairs to Davis Spencer Ltd., specialists in radio services and members of A R T of B.C. Phone E4141. 611 View St.

FOR RADIO SERVICE CALL BC Sound and Radio Service. E4731

JAMES BAY RADIO
Res. B2638 503 Niagara St. Bus. B1951
RADIO REPAIRS RADIO PARTS
USED TRANSMITTER PARTS
5811-26-129

JUNCTION RADIO SERVICE—REPAIRS by expert technician. Quick service. B1822 tf

KENT'S LTD. EXPERT RADIO SERvice by skilled technicians and the most modern testing equipment. Phone E 7104. 641 Yates St

32 WANTED—MISCELLANEOUS

CASH FOR OLD OFFICE FURNITURE and equipment. Diggon's, Gov't St

GOLD AND DIAMOND BUYERS
Bring those diamonds for cash on the spot—or high trade-in value—together with your other old jewelry. Special attention to mail orders to Rose's Ltd. 1317 Douglas St. Victoria, B.C.

WANTED—PAIR 24x5.00 TIRES, NEW or good second hand. E8543. 6146-2-124

WANTED — MEN'S USED CLOTHING Best prices paid for men's suits E7825 tf

WANTED—TRICYCLE
FOR THREE-YEAR-OLD CHILD
GOOD CONDITION—PHONE B1657
x-tf

WE BUY ESTATES OF JEWELRY AND antiques, large or small. K. A. McLeod Co. Ltd., the Old Gold Shop. G2724.

33 DOGS and CATS

BUCCLEUCH KENNELS' REG. COCKER Spaniels, at stud, red, gold, black, best American bloodlines. 1126 Craigflower. G8846. 5076-26-125

DOG AND CAT BEAUTY PARLOR — Dogs de-fleaed, stripped, trimmed and bathed. Dogs and cats boarded. Mrs. H. W. Mellish, Royal Oak. Col 9M or E 2296.

KEESHOND (DUTCH BARGE) PUPPIES C.K.C. reg. distemper immunized. Oakcrest Kennels. Burnside Rd. half mile past Helmcken 3336-2-135

FOR SALE—PURE BRED TOY COCKER spaniel puppies. E4700. 6119-6-128

REGISTERED IRISH SETTER PUPPIES for sale; championship stock. Phone G1222. 6135-2-124

37 BOATS and ENGINES

AIR-COOLED INBOARD ENGINES
FOUR SIZES OF H.P.
MARINE SERVICES AND SALES LTD.
1210 Wharf St. Phone E0212
6175-3-126

KUHL'S MARINE SEAM PUTTY AND glues. Sold by Ship Chandler's (McQuade's) Ltd.

BOATS and ENGINES
(Continued)

ANGUS MARINE SALES AND SERVICE
Air-cooled Engines in all sizes from 1½ h.p.

BEST EQUIPPED OUTBOARD REPAIR SHOP ON THE ISLAND
Scripps Johnson
1129 Wharf St. Phone G 7431

FISHERMEN'S SUPPLIES
Complete Line of Commercial Gear, Manila Line, Tarred Lines, Tuna Bait and Line. All-size Spoons, Cooking Utensils, Axes, Rubber, Clothing, Groceries, Gas and Diesel Oil. Machine Shop. Three minutes walk to town.
FREE SHOWERS
MARINE SERVICES AND SALES LTD.
1210 Wharf St. Phone E0212
6177-3-126

Outboard and Inboard Motors
Repairs and Parts
Propellors Adjusted
We Call
J. L. CARPENTER
2005 Government St. Phone E 8816
tf

SPLIT CANE FLY RODS
$17.50 AND $26.50
WILSON & LENFESTY
1225 Government St. Phone G6411

36-FT. TROLLER—14 H.P. heavy duty Vivian engine $6,500
32-FT. AUXILIARY YAWL—25 H.P. Gray Diesel $6,850
29-FT. CRUISER—50 H.P. Universal engine. Price $4,000
24-FT. CRUISER—25 H.P. Kermath ... $3,500
20-FT. LAUNCH—Ford engine $350
8 H.P. EASTHOPE ENGINE $350
30-FT. FISHING BOAT—Packard engine. Price $880
CANOE COVE SHIPYARDS
Sidney 35R

ROWBOATS — DINGHIES
12 to 16-Foot Inboard Boats
Our Specialty
VOGLER BROS. SEACRAFT
546 Johnson St. tf

—NOW ON DISPLAY—
G.M. 110 H.P. Marine Diesel
3-1 Red. Gear
Agents for Grey Marine Engines
¾ H.P. Lauson
3 H.P. Wisconsins
5 H.P. Kinner
6-V., 400-W. U.S. Light Plant
32-V., 750-W. P.W. Light Plant
Complete Inboard Boats to Order
VICTORIA MARINE AGENCIES
565 Yates G3121

SHOAL HARBOR MARINE SERVICE
Engine Installation and Boat Repairs
33-FT. PLEASURE BOAT—Sleeps 5, newly rebuilt, marine toilet, oil stove, Chrysler motor.
33 Ft. x 8 Ft. PLEASURE BOAT—Simplex motor.
Two 11-Ft. ROWBOATS, $25 Each
PHONE SIDNEY 171
5842-26-140

WISH TO SELL HALF INTEREST IN troller, 40'x11'9". 90 H.P. Universal. Has already been trolling on the coast this season and is ready to go to sea. $2,500. F. Demarco, G0047. 6142-2-124

STRONG 9'6" SKIFF, 4' BEAM, WITH oars. $40. E4756. 6120-1-123

12-FT. CLINKER ROWBOAT—NEWLY painted green and white, complete with spruce oars. $45. 712 Transit Rd. G2149, after 6 p.m. 3-123

12' CARVEL BUILT ROWBOAT. $45. E4756. 6121-1-123

TIMES Want Ads.—tell all, tell it clearly, tell it long enough! Phone B3131

39 BABY CHICKS

WANTED—NEW HAMPSHIRE CHICKS, day-old or six weeks. Gregory, Langford, R.R. 1. 767-4-124

Automotive

49 AUTO SERVICE DIRECTORY

FOR AUTO TOP LEAKS OR CUSHION repairs, see Ernie Sanders. Phone E4415.

SPEEDOMETER, WINDSHIELD WIPER repairs. Ches Dowman, 724 Johnson E 411.

49 AUTO SERVICE DIRECTORY
Continued

AUTO FRAME AND FENDER STRAIGHTENING
WHEEL ALIGNING AND BALANCING
AUTO PAINTING BODY WORK
MOONEY'S BODY SHOPS
514 Cormorant St. Phone E4177
1128 Vancouver St. Phone B1213
No Job Too Large or Too Small

50 GARAGES

DAY AND NIGHT SERVICE — GAS, storage, oil. McMahon, Russell Motors, 751 Johnson St. E 9031. 5505-26-129

TOWING SERVICE DAY AND NIGHT
Complete Auto and Truck Coverage
We Do Everything
CRABB'S AUTO SERVICE
Gorge Rd. and Government St. G3846
5525-26-129

51 AUTOMOBILES

SEE YOUR DODGE-DE SOTO DEALERS FOR SERVICES AND PARTS
COMPLETE STOCK ON HAND
J. M. WOOD MOTORS
826 JOHNSON ST.
"YOUR DEPENDABLE DODGE DEALER"

MASTERS MOTOR CO. LTD.
PAYS CASH FOR USED CARS
SEE US FOR—
Repairs to all makes of cars, new batteries, new tires, brakes, body and fender work. Quick service
MASTERS MOTOR CO. LTD.
WILLYS HUPMOBILE
815 View Phone E3541

AUTOMOBILE FINANCING
Conditional Sale Agreements Discounted
Rates Reasonable Quick Decisions
ISLAND FINANCES LTD.
1112 Broad St. G7171

COMPLETE AUTOMOTIVE REPAIR SERVICE UNDER ONE ROOF
Including
Motor, Electrical, Motor Tune-up, Body and Fender, Front End Alignment, Generators, Starters. Also Complete Duco Shop and Upholstery Department and Car Washing and Simonizing
ALL THE LABOR CHARGES QUOTED BEFORE WE START THE JOB
McLEOD-LUMSDEN MOTORS LTD.
Yates and Quadra G1144
Plymouth - Chrysler - Fargo
Sales and Service

WILSON & CABELDU LIMITED
New Car Sales and Service
CHEVROLET
OLDSMOBILE
CADILLAC
Chevrolet and Maple Leaf Trucks
G.M. Parts and Accessories
Cash for your Used Car
WILSON & CABELDU LIMITED
925 Yates St. B1107

THE LAW DEMANDS GOOD CAR BRAKES
Drive in and Make Sure YOUR Brakes Will Pass the Safety Test
Brake Testing Free
JAMESON MOTORS LIMITED
740 Broughton St.

VANCOUVER ISLAND
DISTRIBUTORS FOR—
VELVETOUCH Bimetallic Clutch Linings
JACKSON Replacement Parts for Caterpillar Tractors
New Departure - Fafnir - Timken Bearings
National Oil Seals
Carlife Oil Filters
Sherrill Compasses for Cars, Marine and Aircraft
From $3.90 to $115
DAVIS MOTORS LTD.
Wholesale and Retail Parts Depot
For General Motors Cars
900 Fort Street G 8154
BUICKS — PONTIACS — G.M.C. TRUCKS

NASH
SALES and SERVICE
Complete Stock of Nash Parts
Specialized Nash Mechanics
Also Expert Repairs on All Makes of Cars and Trucks
VICTORIA SUPER SERVICE LTD.
Blanshard at Johnson E1155

ATTENTION—CASH PAID FOR GOOD used cars of any make. Davis Motors Ltd. 900 Fort St. G8154

CASH FOR YOUR CAR — EMPRESS Sales, 951 Yates G2812, E0836

WANTED—PAIR 24x5.00 TIRES, NEW or good second hand. E8543. 6146-2-124

Rentals

55 HOTELS

JAMES BAY HOTEL
270 GOVERNMENT ST.
FOR HOME COMFORTS—NOW OPEN
PHONE G7151
6139-26-148

CLOVELLY GUEST HOUSE — BEAUTIful, large furnished rooms. E5906. 5476-26-128

GOLDSTREAM SERVICE AND AUTO Camp. Tourist accommodation, lovely furnished rooms, baths; lunch counter. Mile 10, Island Highway. Phone (Gettling, Toll Station) 5864-26-140

56 ROOMS WANTED

WANTED—ROOM OR SUITE FOR ONE woman, June 1. Box 849 Times. 843-2-125

WANTED—URGENT
FAMILY ACCOMMODATION FOR EX-SERVICE PERSONNEL
EMERGENCY SHELTER REGISTRY
2ND FLOOR, BELMONT BLDG. B3117

58 ROOMS, BOARD

ROOM AND BOARD FOR WORKING mother, will care for children by day, week or month. E0304. 6189-6-130

WANTED ROOM AND BREAKFAST FOR one lady. Box 842 Times. 842-2-125

YOUNG BUSINESS WOMAN DESIRES room and board. James Bay district. Please phone G0046. 838-1-124

59 ROOMS—FURNISHED

CLOSE IN—WELL FURNISHED BEDroom. 1703 Fernwood Rd. B1378. 6123-2-124

FOR RENT—FURNISHED SLEEPING room for month of June. Victoria West, on transportation. Phone E0762. 6180-3-126

LARGE TWIN-BED SITTING-ROOM — Near Beacon Hill Park, half block from streetcar. Breakfast if required or use of kitchen. B1110. 130 Government Street. 6194-1-124

61 SUITES WANTED

FURNISHED HOUSE OR APARTMENT for retired middle-aged business man and wife, no children. Can furnish best of references. Price optional. Box 819 Times. 819-4-126

64 HOUSES WANTED

JEEVES BROS. TRANSFER & STORAGE
Furniture and Piano Moving
Local and Long Distance
Baggage, Packing, Crating and Shipping
Phone E9832 5997-tf

WANTED — IMMEDIATELY, BY VETeran, wife and two small children, small furnished or unfurnished house in two-mile limit. Apply Box 793 Times. 793-3-124

65 HOUSES—FURNISHED

FOR RENT WEEKLY—JUNE AND FIRST week in July only, four-room furnished modern cottage, right on beach at Cordova Bay. Private residence, requires references. Apply Box 833 Times. 833-1-124

67 OFFICES FOR RENT

OFFICE FOR RENT IN CENTRAL downtown location. Phone G8731. 6188-tf

HALLS FOR RENT

FOR RENT—HALL SUITABLE FOR LECtures, concerts, dances, etc. Apply Mellor Bros. Ltd. 819 Broughton St. 5498-tf

71 RESORTS

SUNNY SHORES—CABINS, COTTAGES For your holidays. R.R. 2, Victoria. 6063-26-146

72 MONEY TO LOAN

A NATIONAL HOUSING ACT 4½% LOAN
A FIRST MORTGAGE PRIVATE LOAN
A BUILDERS' PROGRESSIVE LOAN
ASK US FOR COMPLETE DETAILS
GILLESPIE HART & CO. LTD.
Established 1911
611 Fort St. Phone G1181

ANY REQUEST FOR A MORTGAGE appreciated. Pemberton Holmes Ltd. 625 Fort St. G8124

FUNDS ON HAND AND IMMEDIATELY AVAILABLE FOR MORTGAGE LOANS
Large and small amounts, low interest, quick decisions, reasonable charges. N.H.A. applications received. Agreements and mortgages purchased.
P. R. BROWN & SONS LTD.
1112 Broad St. Phone G7171

A HOME OF YOUR OWN
THROUGH A K & S LOAN
National Housing Loans, repayable monthly over 10, 15 or 20 years, at new low rates
KER & STEPHENSON LTD.
909 Government St. Phone G4127

Real Estate

78 BUSINESS OPPORTUNITIES

FINE PRINTING PLANT COMPLETE—Presses, type, cutters, stitchers, etc. Inspection by appointment. Phone G2621.

WANTED—PARTNER FOR LATH MILL, minimum capital $300. Sound investment. Apply D. F. Harder, No. 5 Agate Lane, Cordova Bay. 6084-3-124

WOULD LIKE TO BUY HALF INTERest in first-class business, up to $2,000. Box 6183 Times. 6183-2-125

PARTNER WANTED TO TAKE HALF interest in going business. $150 required. Box 6184 Times. 6184-2-125

EXCLUSIVE
One of the finest old-established general stores on the island. Turnover $100,000. Splendidly organized and staffed. First class living quarters. No phone information. Full details at the office.
FULL PRICE $38,500
LANGLEY REALTY COMPANY
216 Central Building E 5025

UNQUESTIONABLY IN CAPITALS
One of the finest all-year-round or summer home or auto camp resort site on Vancouver Island.
Five acres of level land. Over 1,000 feet sea frontage, much of which is clean shingle beach. Well built bungalow, large living-room warmly lined, two bedrooms, kitchen and washroom. The property is beautifully treed on windward side, the land is the best garden soil in full tillage in crop and good kitchen garden planted. Electric light and company water laid on.
We know this property intimately and recommend it highly. Price,
$9500
CARMICHAEL & CO.
1216 Broad St. G7341

81 PROPERTY for SALE

GORDON HEAD
Three acres, all cultivated. A 1 soil, level, fenced, tile drained, excellent buying at
$1900
A. M. TAYLOR SPITTAL
307 Scollard Bldg.
Phone E 0636 Evenings: E 9852

82 PROPERTY WANTED

WANTED — EX-SERVICEMAN REquires location, suitable for workshop. Urgent. Phone G8825. 840-6-129

MIDDLE-AGED CIVIL ENGINEER, best references, expert driver, five years' service, unusually broad experience, desires small holding, partly timbered, on or near beach. Will co-operate in any reasonable way from caretaker to manager, with owners of large acreage. Apply Box 837 Times. 837-2-126

83 HOUSES WANTED

CASH BUYERS WAITING
Bungalows, any district. We solicit your listings. Please phone now for prompt action and courteous service.
SWINERTON AND COMPANY LTD. Est. 1889
Members Real Estate Board of Victoria
6120 Broughton St. Phone E 2181

HOUSES for SALE
(Continued)

ALL CASH
We have cash buyers waiting for houses in Oak Bay, Fairfield, Foul Bay, Esquimalt and other parts of Victoria. For quick sale, let us have particulars of your property.
THE B.C. LAND And Investment Company Ltd.
922 Government St. Phone G4115

84 HOUSES for SALE

A PERFECTLY SOUND INVESTMENT and a beautiful home and income; high location; walking distance. Eleven private modern, nearly-new homes in 3-story block. Oil-o-matic heating system with electric, thermostatic controls, plenty of clean hot water always. Gurney ranges. Inlaid lino floors and enameled walls and ceilings in kitchens and bath rooms. One large suite vacant for buyer. Good streetcar service. $18,000 handles. No agents. H. A. Cooper, owner, Apt. 4, 2914 Douglas. tf

JAMES BAY—INCOME HOME, EIGHT rooms. Immediate possession of three. Double plumbing, cement basement, new furnace. Ideal location. Excellent condition, garden and fruit trees. Principals only. $5,900. Phone G2633. 813-3-125

ONE OF VICTORIA'S BEST BUILT guest houses, where people have been proud to stay and have pictures of. Choice location. Furniture if desired. Immediate possession. No agents. $15,200. Box 6116 Times. 6116-3-125

CLEAN AND NEAT
GOOD FURNITURE INCLUDED
IMMEDIATE POSSESSION

$2950—FULL PRICE. THREE-ROOM home, in perfect condition. Bathroom. Garden all planted. Chicken house, wood sheds. Certain good furniture including dandy stove, kitchen table and chairs. Circulating heater. All bedroom furniture, except bed, lino, blinds, curtains, wood, coal. Taxes $30. James Bay district.

$1900 BUYS THREE-ROOM HOME and all furniture, including $125 radio, range, heater and dishes. Three-piece bath, pantry, woodshed. Taxes $15. There is no lot because this is a one-quarter interest in an apartment house, each occupant owning his own suite. Four separate indefeasible titles. A really fine arrangement.

$5450—GORGE—MODERN 4 ROOMS, nook, basement and furnace. Features include: Pembroke bathroom, living-room with open fireplace, maple floors throughout home, through hall. Taxes $46. Situated one block from bus and close to stores and Gorge Park. Possession two weeks.

(Please Call Mr. Hawkes tonight. E2847)

SAANICH REALTY CO.
1815 Douglas St. Phone G8175
1-124

GORGE—LARGE FOUR-ROOM BUNGAlow. Living-room with fireplace, large kitchen, pantry, two bedrooms, three-piece bath, full cement basement, furnace. Very nice garden. Corner lot. Low taxes. PRICE **$4750**
Terms
(After Hours, G6983)
LANGLEY REALTY CO.
216 Central Bldg. E5025

SMITH'S HILL
Designed by an architect, this house is very well built and well located. It contains hall, large living-room with fireplace, sunroom, dining-room, kitchen, breakfast nook and laundry off the kitchen, on the ground floor; upstairs, three nice bedrooms and tiled bathroom. Half basement, hot water heating, separate garage and well-laid-out garden.
EXCEPTIONALLY GOOD BUY AT
$8950
VAN DER VLIET, CABELDU & MAY LTD.
1212 Broad St. E7174

BEAUTIFUL SPOT
FOUR MILES OUT, WITH MODERN SIX-room house, basement, furnace and garage. Large garden **$6800**

GORGE WATERFRONT
1½ ACRES, ORCHARD, ALL FENCED; comfortable six-room dwelling **$6000**

OAK BAY
NEAR BEACH AND TRANSPORTATION, artistic home with every convenience (three bedrooms) **$11,500**

LEACH and SPARKS
formerly
(Coles, Howell & Co. Ltd.)
638 View St. E4117

ESQUIMALT
SIX-ROOM BUNGALOW, completely furnished, in a nice part of Esquimalt. Four bedrooms, also suite in basement. Occupied as a boarding house, with seldom a vacancy. Garage. Good roof. Two lots. Early possession **$5800**
RALPH H. WILSON
208 Pemberton Building E 9812
Evenings, G 3696, Mr. Scott

PORTAGE INLET—SIX-ROOM BUNGAlow and two lots; $4,000. Excellent buying.

HELMCKEN RD.—ONE ACRE AND NEW three-room bungalow, fully modern, with garage. Lovely living-room with fireplace. Basement. View property. Near transportation. (Exclusive.) Price, $4,500. (After hours, G4994).
LANGLEY REALTY CO.
216 Central Bldg. E5025

EXCLUSIVE
4-MILE CIRCLE—12½ Acres of the choicest land surrounded by all essential services. Part subdivided into lots. Unusual opportunity. Owner called east. Full purchase price **$4000**
(Night Phone, G4994)
LANGLEY REALTY CO.
216 Central Bldg. E5025

DUPLEX—FIVE ROOMS DOWN, FOUR up. Second floor vacant June 1. Good location. $4,500. Owner. G8777. 6190-6-130

FOR SALE—PARTIALLY BUILT HOME. Call G6756, between 10 and 12 a.m. 832-4-127

NEW DUPLEX. BEAUTIFUL VIEW mountains and sea. Phone B 3953. Esquimalt. 6017-tf

$2100—VACANT—FOUR ROOMS—NO basement; three-mile circle, on bus line, close to school. B3027. 825-1-124

PEMBERTON'S
GORGE
Overlooking water, five-room bungalow consisting of living-room, kitchen, three bedrooms, or two bedrooms and dinette, three-piece bathroom, full cement basement with furnace and garage. Nice gardens with fruit trees. Quick possession.
Taxes $26. Price **$4500**
Please Ask for MR. JAS. HALL
Pemberton, Holmes Ltd.
625 FORT STREET G 8124

HERE IT IS
Saanich—4-room stucco bungalow. Sunroom, living-room with fireplace. Light floor. Good-size kitchen, two bedrooms, 3-piece bathroom. Garage in basement. Central heating. Laundry tubs. Taxes $36. Furnished for, cash **$4200**

FERNWOOD HILL
Good 6-room home with basement furnace. Separate garage. A buy at **$5000**

GUEST HOUSE
Three bathrooms. Income $108 monthly. Three rooms for owner. Price **$6000**

PAGE and SNAPE
1010 BROAD ST. E 1913

Moody & McConnell

MT. VIEW HIGH DISTRICT—6-room white siding semi-bungalow, nicely decorated inside and out. Basement and furnace. Separate garage. Two large lots, good soil. Well worth **$4500**

HOME WITH INCOME—Burleigh District. Four nice rooms for owner, two rooms rented for $25. Garage rented for $2. All rooms with good furniture, including a good piano. Price, completely furnished, only **$5200**

SEAFRONTAGE—We are privileged to offer an estate of over 10 acres on beautiful Saanich Arm. This property has uncomparable natural charm with the gradual slope to a headland only about 10 feet above high tide and with a waterfrontage of 800 ft. on a lovely bay. Wonderful view across bay and down the arm. Bungalow cottage and garage. This is offered for quick sale at much below today's prices **$10,000**

Have bona-fide cash buyers waiting for 4 and 5-room bungalows; also for seaview with acreage at Gordon Head. Please phone or write your listings. We assure you of prompt, efficient and courteous service.

Moody & McConnell
Nights, E 8568 Office, G 1617

Almost Cost-Free Living
Taxes Only $8.90 per Year
Desirable three-acre lot, excellent soil; four-room bungalow, large rooms, 3-piece bathroom. Within eight-mile radius **$3700**
HOME IMPROVEMENTS LTD.
943 YATES ST. E 1922

CITY BLOCK
STORES AND SUITES
From an investment point of view this is a real good proposition, situated in the heart of the city. Has good speculative value. Call at the office for further information. Full price **$35,000**
The City Brokerage
1018 BLANSHARD ST. PHONE G 5022

PARTICULARLY GOOD INVESTMENTS IN APARTMENT BLOCKS
Desirable districts and priced from $12,000 to $35,000—
We can recommend three in between these prices at $15,000, $16,500 and $17,000.
Independent Insurance Agencies
600 FORT ST. G 1851
Night Phones: E 1291, E 8437 and E 6175

FLASH
FOUR-ROOM COSY COTTAGE—
Spotlessly clean. Garage in basement. Small lot. Close to streetcar, bus, high school and stores.
$3500
EXCLUSIVE AGENTS
BROWN BROS. LTD.
Est. 1918
706 FORT ST. Phone E 1183
Evenings, G 8350

Unobstructed view of the Gorge. Cosy little five-room bungalow with living-room, two bedrooms, kitchen and small dinette. Exceptionally good basement, furnace and garage. Nice garden and low taxes **$4750**

Not new, but in nice condition. Five rooms, basement and furnace. Walking distance from town. Better hurry—this won't last long at **$4500**

LUMBY Ltd.
111 Pemberton Bldg. (Up 1 Flight)
E 1121 Res. Phones, G 7582 — G 5884

HURRY
Here is a chance to pick up a nice seven-room home just south of Oak Bay Avenue at a snap. Consists of living-room, dining-room with fireplace, den, nice kitchen, butler's pantry, etc., on the first floor, and three nice bedrooms and bath upstairs, full basement with furnace, extra plumbing, separate garage. Ideal for a nice family home or revenue producing property. Owner occupied. Early possession. Price **$4500**

BEST FAIRFIELD—Close to sea and park, a really fine substantial home of eight large rooms. Particularly suitable for a family home, renting of rooms or easy conversion into small apartment house of four or five suites. Good lot, garage, close to bus and streetcar, extra plumbing. Houses are hard to find in this location and this is exceptionally adaptable and well built. Terms. Price **$6300**

The Veteran Realty
715 VIEW ST. B 2157
Eves.: E 7582, B 3733

RITHET
G 1722

OFF QUADRA
Modern five-room siding-bungalow plus one room finished in basement, built on the hillside among new homes. Oak floors, tiled sink, etc. Good basement, furnace, garage, laundry tubs, wash basin and fruit room. Deep lot of good black soil 65x200. Several fruit trees and berries. Taxes $54. Possession Aug. 1. Good view. Terms at **$7850**

OAK BAY
FIRST TIME OFFERED FOR SALE
Here is a well-built ultra-modern five-room bungalow. Constructed by one of Victoria's finest builders. Situated among new homes and only one block from the Uplands Gate. Very large living-room, dinette, built-in kitchen, wired for range; two bedrooms and entrance hall. Hardwood floors. Full cement basement. Large rumpus room with fireplace and bar, finished in knotty pine. Newly built, large lot, garage. Exclusive listing **$10,500**

THIS WON'T LAST LONG!
Well-built stucco semi-bungalow of five rooms down and concealed stairway to two bedrooms up (one unfinished); built approx. six years ago. Entrance hall, large living-room with tiled fireplace, dining-room, hardwood floors, built-in modern kitchen, wired for range, and tile sink; den with fireplace; four-piece Pembroke bathroom; good, high, full cement basement. Lane at rear of property. Large lot and well-kept garden. Situated one block from the Uplands. Owner leaving and the first time for sale. Very reasonably priced with terms and possession at **$10,500**

HIGH LOCATION
Lovely five-room shake-siding bungalow plus a very fine sundeck; only three years old. Every room in this home is very well finished and the kitchen is a dream. The owner is including a late model full-size electric range. Full cement basement. Oil-O-Matic heating. Garage. Among new homes. Owner leaving. Terms and quick possession at **$7950**

RITHET CONSOLIDATED LTD. EST. 1871
Member Real Estate Board of Victoria
1117 WHARF ST. PHONE G 1722
Evenings:
Mr. Lovitt G 4348, Mr. Custance E 7930
Mr. Belcher G 4594

L. M. ROSEVEAR & CO., LTD.
110 Union Bldg., 612 View St. G 6041

FOR SALE
IMMEDIATE POSSESSION
A completely furnished bungalow, comprising five rooms and bathroom, basement, etc. Radio, sewing machine, electric washing machine, modern kitchen range, etc. You walk in, owner walks out basis. Walking distance to centre of city. Near schools, stores, etc. Price **$3750**

FOR SALE
IMMEDIATE POSSESSION
Seven rooms and bathroom. In spotless condition, located in James Bay district. Price **$3850**

FOR SALE
In the popular Fairfield district. A well-built 10-room home, air-conditioned, Oil-O-Matic heat, etc. Price **$11,000**

FOR SALE
Five rooms and bathroom. In nice, clean condition. Esquimalt district. Price **$4200**

FOR SALE
Seven rooms and bathroom. In the Oaklands district. Immediate possession. Price **$4750**

L. M. ROSEVEAR & CO., LTD.
110 Union Bldg., 612 View St. G 6041

$2500
Six-room house in very good city location, close in. Corner lot. Rented at prewar rent at $20 monthly. No basement. Full particulars on request.

$4750
EXCELLENT CONDITION — Six-room home with basement and furnace. Can be easily duplexed. Walking distance of city centre. Good value. Immediate possession.

$4500
Six rooms, basement and furnace. Corner location, in the city off Oak Bay Avenue. Quick possession.
Please Ask for MR. JONES
Evenings E 8303
ARTHUR E. HAYNES LTD.
739 FORT ST. E 3823

HAGAR'S
Ladies' Ready-to-Wear and Millinery Business For Sale
Old-established connections, showing excellent living. Could be increased. Ill health reason for selling. Full data given to genuine prospects.
BUILDING, STOCK AND FIXTURES
PRICE **$10,500**
HAGAR & SWAYNE LTD.
REAL ESTATE — INSURANCE
626 VIEW ST. Phone G 4121-2-3
Home Phones: G 9052 or B 1882

NEW LISTING
OAK BAY—SEA VIEW
GROUND FLOOR—Living-room, dining-room, den, with ¼-cut oak floors. Very large sunroom, with tiled flooring; up-to-date kitchen with large pantry.
UPSTAIRS—Four bedrooms and sleeping porch; two bathrooms.
PRICE **$13,000**
HENLEY, HEPBURN & Co. Ltd.
608 View Street Phone E 9131
Victoria, B.C.

LOVELY FAMILY HOME (27)

Oak Bay district. Seven rooms with four bedrooms. Fireplace in living-room. Hardwood floors in living-room, hall and dining-room. Furnace. A lovely family home in good condition. Price... **$8950**

FIVE ACRES AND HOME AT SASEENOS (23)

Five acres of good land with wide seafrontage and marvellous view. Young fruit trees and plenty of firewood. Mostly cleared. Suitable for subdivision if desired. Nice four-room house with two bedrooms. Quebec heater. City light and water... **$9000**

SUPERB BUNGALOW IN HIGH QUADRA (25)

And we do mean high with magnificent view. Lot 100 ft. by 121 ft. A most modern up-to-date bungalow of five rooms with hardwood floors throughout, fireplace, copper plumbing. Space for two extra rooms upstairs. Beautifully built. Brand new. In fact, just being finished. Early possession... **$9500**

ANOTHER DESIRABLE HIGH QUADRA HOME (26)

Five-room stucco home with three bedrooms and dinette. Fireplace. Hot-water heating. Lovely garden with oak trees. Close to school and transportation. Lovely view. Possession in June. Gas range included... **$6825**

SHAWNIGAN BUNGALOW Completely Furnished (1)

Lovely location at Shawnigan Lake. This summer home has 3 bedrooms, living-room and kitchen and there is also a sleeping hut of three rooms on the property. The house is completely furnished. New wood cooking stove and open fireplace in living-room. Eighty-gallon water tank provides running water. Nice stucco-finished house Everything complete for only... **$4000**

FAIRFIELD DUPLEX (15)

Fairfield district. Duplex. Three rooms on each side. Living-room, kitchen, bedroom and bathroom. Hardwood floors in living-room. Fireplace. Price... **$7500**

KER and STEPHENSON LTD.
Member Real Estate Board of Victoria
909 Govt. G 4127

RANDALL'S

Waterfront Property

Yes, this is truly a dream. Lovely secluded white stucco home with magnificent sea view, large landscaped garden with rockery and expensive shrubs, beautiful lawns. There is a large living-room, dining-room, sun-room, kitchen, bathroom, two bedrooms and patio. Hot-water, Oil-O-Matic heat. Double garage. Also lovely three-room cottage on property. It will be a pleasure to show you this property. Possession in 30 days. Price... **$12,000**
CALL MR. BARNETT

Early Possession

A good four-room bungalow in very nice condition with full cement basement, furnace, garage, etc. Price... **$4800**

Good Value

A seven-room house on a good lot. This one is within walking distance. Price only... **$3150**
IMMEDIATE POSSESSION

A very attractive bungalow of five rooms in excellent condition inside and out. Hardwood floors throughout; basement, furnace, garage. Range and fuel included. Price... **$6300**
CALL MR. OLIPHANT

Oak Bay
SOUTH OF THE AVENUE

Stucco bungalow, two years old, five rooms, hardwood floor in main rooms, splendid basement, furnace and garage, nice garden; all fenced; close to school, store and transportation. New blinds, etc. Price... **$8000**

Walking Distance

Four-room bungalow, nice condition, close to schools and stores. Vacant. Price... **$2500**
CALL MR. AMOS

Modern five-room stucco bungalow. Lovely garden. This home is situated close to Uplands. Possession in 30 days. PRICE... **$9500**
(Exclusive Listing)
CALL MR. BARNETT

GEORGE RANDALL
1303 DOUGLAS ST. G 8109

THE YORKSHIRE and Pacific Securities Ltd.

$4500 Buys this well-built house consisting of large living-room, dining-room, kitchen, pantry, bathroom and toilet. Upstairs: three bedrooms and utility rooms. A really good basement with new furnace. Two rooms rented to good tenants, leaving four rooms for owner.

737 FORT ST. Phone E 7106
Evenings, E 1895

Gorge Water Frontage

This very attractive new 4-room bungalow, having all modern conveniences. Living-room, 18x18. Open fireplace. Two comfortable bedrooms. Kitchen with built-in features. 3-piece bathroom. Furnace. Cemented basement. Garage. Yearly taxes $54. Excellent landscaped garden. Choice location. Immediate possession. PRICE... **$7350**
Slight Reduction for Cash

H. G. Dalby & Co. Ltd.
634 VIEW (Opp. Spencer's) E 6241

PEMBERTON'S

OAK BAY SEA VIEW

DUPLEX—HOME AND INCOME—A splendid proposition, in first-class condition and excellent location. The upper part of this duplex consists of five lovely rooms, rented to reliable tenants at $50 month, the lower flat is occupied by owner and possession could be obtained in 30 days. There are two bathrooms and two furnaces. This is an exclusive listing shown by appointment. Price... **$12,000**
Half Cash—Balance Arranged
Please Call MR. STEPNEY

Pemberton, Holmes LTD.
625 FORT STREET G 8124

Gorge Waterfront

Four-room cottage with garage, workshop and chicken house. Large lot. Safe anchorage. Price... **$4000**

Duplex
JAMES BAY

Three rooms up rented, $30; three rooms down for owner. Furnace. Separate garage. Early possession. Price... **$4800**

Rooming House
NEAR HIGH SCHOOL

Eight rooms, four rented, revenue $80. Four rooms for owner. Two bathrooms. Early possession. Price... **$6800**

J. H. Whittome & Co. Ltd.
1012 BROAD ST. E 9212
Night Phones:
T. B. Monk, E 6169; V. S. Mark, G 6907
D. B. Chalk, E 5662

VARIETY SHOP AND LENDING LIBRARY

Here is the little business you have been waiting for! First time advertised.

Situated in the finest location in Victoria in a non-competitive district, this grand business features extremely low overhead (rent only $25 on lease), short hours, pleasant work and a real good monthly net. Oh, yes, there are small living quarters, too.

This variety shop handles a line of toys, gift cards, cosmetics, children's clothing and, in addition, features a well-stocked and widely read 1,500-volume lending library, including latest best sellers. Owner estimates about $2,700 worth of stock, which is included in the VERY LOW FULL PRICE OF ONLY

$3800
(Cash)

MARRIOTT REALTY
601 CENTRAL BLDG. Phone G 5941
Evenings, Mr. Hollick, G 5301
Victoria's Investment Headquarters

FINANCE CORPORATION
(LOVATT) LTD.
212 JONES BLDG., 723 FORT STREET
Phone G 4159

$2000 DOWN — 5-ROOM SEMI-BUNGALOW. Approx. ½ acre. Good garden planted, some fruit. Two blocks from bus. Linos, blinds and winter's fuel included. Balance $2,200 at $40 per month. POSSESSION IN 10 DAYS.

$6500 — IMMEDIATE POSSESSION. FULLY FURNISHED 9-room home. Revenue bearing. Annual income $726. Four-room suite for owner. Terms if necessary.

$4300 — EARLY POSSESSION TO THIS NEAT FIVE-ROOM BUNGALOW. Full cement basement. H.A. furnace. Lovely garden. Fruit and berries.

$3800 — 5-ROOM BUNGALOW, 30 DAYS POSSESSION. Full basement, hot-air heating. Three-piece bath. Nice garden planted. Easy terms.

FARMS

$2500 — THREE ACRES, MAIN HIGHWAY. Good 30-ft. well, two acres cleared. Some bush with approximately 750 cords wood. Small cabin on property. 22 young fruit and nut trees.

NIGHT PHONES
A. Bosnell E 2578 A. Green G 1650

WITH LAKE FRONTAGE

This lovely little home on beautiful Langford Lake has both charm and seclusion. Five-room cedar siding bungalow contains large living-room with fireplace, three bedrooms, large bright cabinet kitchen, 3-piece bathroom, extra washroom and toilet. Splendid greenhouse, garage, workshop 12.0x15.0, well floored and stove installed. Also rowboat, landing stage, diving board, couch swing and other garden furniture, plus about 9 cords of wood. Possession 60 days and well worth waiting for. Price... **$5750**
(Exclusive Listing)

SWINERTON AND COMPANY LTD.
EST. 1889
Member Real Estate Board of Victoria
620 BROUGHTON ST. Phone E 7181

OAK BAY

Six-room Stucco Semi-Bungalow. Six rooms down, concealed stairway to 2 partly finished rooms up. This house was built about one year ago and is of the finest construction, with hardwood floors throughout. Price... **$8950**

HIGH QUADRA

Tudor type home of 5 rooms down with 2 unfinished rooms up. This, also, is one of the finer-built homes, situated on a corner lot in the best part of High Quadra. To anyone looking for a fine home, this bears inspection.

Please Phone for Appointment

YOUR LISTINGS CORDIALLY INVITED

OAK BAY REALTY
A. A. GREEN
Formerly of Gillespie, Hart & Co.
Note Address:
1612 OAK BAY AVENUE E 9112
Evenings: E 7351

HIGH QUADRA AREA

First time on sale. Lovely semi-bungalow of 7 rooms—one unfinished, space for two more up. A modern kitchen, living-room, dining-room, master bedroom and laundry room downstairs. Two bedrooms up. Cement basement with two-car garage. Hot-air furnace. Air conditioner. Copper piping throughout. Rock garden in front. Garden all fenced in back. Included in sale price are an electric stove, Venetian blinds, mirrors, lino, carpet runner and work bench. Available at W.P.T.B. prices are a refrigerator and washing machine. Cash deal only. Price... **$10,500**

Home and Income

Home of 8 rooms, hot-water heated. Spick and span inside and out. The four upstairs rooms are rented for $52. Some furniture included. Four rooms for owner. Situated on a lovely lot, with room for another dwelling on it. This is VALUABLE property. Full price... **$6000**

Coles & Co.
710 BROUGHTON STREET
Sussex Hotel Block
G 3631, G 6312 Evening, E 4469

H. A. ROBERTS LIMITED

Apartment and Store Building Speculation

Situated in a very good residential district, this property is in poor repair, but offers a real opportunity for a contractor. With a comparatively small additional investment the revenue and the resale value of the property could be greatly increased. Cash required approximately $3,500. Full price... **$7350**
Near Offers Considered
Please Ask for MR. BARCLAY
Evenings, Phone E 5417

$4400
FOUR ROOMS AND SUNROOM

$2,600 cash handles this siding bungalow on large lot in good part of Fernwood. Basement and furnace. Close to schools, stores and transportation. Low taxes and immediate possession. Full price... **$4400**
Please Ask for MR. BARCLAY
Evenings: E 5417

Revenue Investment

Compact small apartment house in a fine residential district. Six modern suites, including one for owner. Oil-O-Matic heating and the fine construction require the minimum of upkeep. Showing an excellent revenue and would be ideal for a retiring couple. Price... **$25,000**
Please Ask for MR. SHARP

OAK BAY
SOUTH OF THE AVENUE

Five-room bungalow on one of the better streets in Oak Bay. Not a new house but in excellent condition, having just been redecorated. Comprises large living-room with open fireplace, dining-room with built-in sideboard, large bright sunroom, medium-sized kitchen and two large bedrooms. Concealed stairs to large unfinished attic. Full basement. Hot-air heating. Fully insulated. Separate garage. Lovely garden and fruit trees. Immediate possession. Price... **$6300**
Please Ask for MR. SHARP

PARKSVILLE BRANCH
HILLIER'S CROSSING, V.I.

8½ acres, 4½ cleared and fenced, with attractive 4-room bungalow in setting of lawns and flower gardens. Small orchard, assorted fruits and berries. The bungalow features large living-room with open fireplace. Buildings comprise poultry house, garage, log root house, cement-floored woodshed. A creek runs through the property. Priced right at... **$4400**
For further details, write:
H. A. ROBERTS LTD.,
Parksville, V.I. Phone 104

WE WOULD APPRECIATE A LISTING OF YOUR PROPERTY
Write or Telephone:

H. A. ROBERTS LIMITED
401 Central Building, Victoria, B.C.
Telephone E 7621
Member Real Estate Board of Victoria
"WE COVER BRITISH COLUMBIA"

JAMES BAY

Four-room stucco bungalow with basement and hot-air furnace. Separate garage. Beautiful garden lot with fruit trees. Near the beach and convenient to transportation. Price... **$3950**

GORGE

Stucco bungalow with four rooms and dinette with basement and hot-air furnace. Corner lot with fruit trees... **$6400**

ESQUIMALT

Just a step from the car line. Seven-room family home with basement and hot-air furnace. Nice garden lot. Near shopping centre. Price... **$4750**

CITY

Spacious four-room stucco bungalow with utility room and hot-air furnace. Convenient transportation... **$5500**

Newstead Realty
Member Real Estate Board of Victoria
1014 BROAD STREET E 7194

SPECIAL

Langford District. Charming 4-room cottage on over 2 acres. Nice garden and brooder house. Must be sold. Owner leaving town... **$3750**

H. A. Humber Ltd.
SUITE 14 613 VIEW ST.
Phone G 3721
After Hours, Phone Mr. Anderson Albion 893M

POSSESSION TWO WEEKS

A modern six-room bungalow, full cement basement, furnace, large garden. House in fine condition throughout. Handy to Government Buildings and sea. Low taxes. Price... **$4500**

D. D. McTAVISH
607 FORT ST. E 9814

FINANCIAL SURVEY LIMITED

OAK BAY $16,000

Gentleman's home of seven rooms, situated south of the avenue, in a beautiful garden. On the main floor, a large living-room, dining-room and kitchen wired for electric range. Oak floors in the main rooms. Upstairs, four bedrooms and two bathrooms. Full basement with room for domestic help and plumbing. Hot-air furnace with coal stoker. Phone for appointment.

$15,000
ULTRA MODERN HOME
Exclusive Listing

Exceptionally fine Cedar Shake Bungalow of 7 rooms overlooking the water, consisting of Large Living-room with Fireplace, 3 Bedrooms, Ultra Modern Bathroom. Hardwood Floors throughout. The fully Electric Kitchen is a dream. In the full cement basement is built a large, knotty pine-finished Rumpus Room with Fireplace. Hot-water Heat with Coal Stoker. Also Laundry Room. THIS A WONDERFUL BUY. Seen by appointment only.

$11,500
BUSINESS OR APARTMENT SITE
OAK BAY AVENUE

This property consists of two lots with 135 feet frontage on Oak Bay Avenue, which is ideal for an apartment site or business premises. Also on this property is a charming eight-room residence with hot-water heating and two bathrooms. This home is ideal as an investment proposition or family home, and is surrounded by lovely rock gardens, fish pools, fruit trees and an abundance of all types of flowers and shrubs. Property in perfect condition.

$8500
SOOKE WATERFRONTAGE
SASSENOS

Modern four-room home with some furniture included. Electric light, city water. 3-piece bathroom. Five acres of cleared land with 1,100 feet of waterfrontage. Immediate possession.

919-20 SCOLLARD BUILDING
Phone B 1012 or E 4544
Evenings: Mr. McCracken, Albion 55X
Mr. Rogers, G 8806

THE B.C. LAND
AND INVESTMENT AGENCY LIMITED

FOUL BAY—VACANT AND NEW. Modern 5-room bungalow close to the sea on corner lot. Hardwood floors, coved ceilings, fireplace in living-room. Full cement basement, copper piping. Price... **$8000**

FOUL BAY—New, modern stucco bungalow on nice street. Four rooms and dinette, large living-room with fireplace, cabinet kitchen, 4-piece Pembroke bathroom, full cement basement with furnace. Terms arranged. Price... **$6850**

GORGE—VACANT. New 5-room stucco bungalow with two unfinished rooms upstairs. Two bedrooms, 4-piece bath, living-room, dining-room and modern kitchen. Garage in full cement basement. Price... **$6300**

GORGE—Very attractive 5-room bungalow with attached garage. Large living-room with fireplace and coved ceilings, modern kitchen and bathroom. Price includes modern oil-burning range and Venetian blinds. Price... **$5550**

FOUL BAY—Near Hollywood Crescent and the sea. Cosy 5-room bungalow in perfect condition. Full cement basement, large garage. Big lot all in garden. Price... **$4500**

BUILDING LOTS—We have some excellent building lots in all parts of Victoria, priced up from... **$150**

Established 1863
922 GOVERNMENT ST. Phone G 4115

EXTRA SPECIAL IN FAIRFIELD

Five rooms, cedar shakes exterior, built of 100% material, construction superb, location excellent. The bungalow consists of large living-room with a lovely open fireplace; a fine dining-room, very modern kitchen with the very best of inlaid lino on the floor; two spacious bedrooms, modern bathroom and large hall. Full cement basement with hot-air furnace, garage, extra room, etc. Nice garden.

$8400

EXCLUSIVE

Oak Bay, south of the Avenue. Good family home, containing entrance hall, large living-room, open fireplace, nice-size dining-room, 2 bedrooms, kitchen and pantry. Full basement. Separate garage. Fine lot. Abundant fruit. All light floors. Immediate possession.

$6300

FURNISHED BURNSIDE-GORGE

Siding bungalow. Five rooms. Basement, furnace. Chicken house. Good, large garden lot in fruit trees. Fully furnished.

$3800

P. R. BROWN & SONS LTD.
Established 1890
Member Real Estate Board of Victoria
1112 BROAD ST. PHONE G 7171
Evenings:
Mr. Prisk, G 3179 Mr. Ulrich, E 4360
Mr. Laing, E 7209 Mr. O'Toole, G 2178

FAIRFIELD
CLOSE IN

On one of the prettiest streets in this popular district, a bungalow of six rooms and one extra in attic, where there is space for two other rooms. Excellent full basement with furnace and garage. Picturesque garden and a fine assortment of fruit trees. Four rooms are rented at $50 per month. Price includes all furniture, with exception of that in two rooms.

$6500—$4100 Will Handle

Goodsell Realty
323 PEMBERTON BUILDING
Phone B 2821 Residence, G 5265

Excellent stucco duplex, done out as new, and near the sea, is a good part of Oak Bay. Five large rooms and bathroom on ground floor. Living-room 16x28. Separate entrance to five large rooms and bathroom up. All in first-class condition with hot-water heating system throughout. Two garages in full basement. New Duroid roof. Immediate possession. Price... **$10,500**

EDWARD SPENCER & Co.
208 SCOLLARD BLDG.
Phone B 2150 Res. Phone G 4667

L. M. ROSEVEAR & CO., LTD.
110 Union Bldg., 612 View St. G 6041

IMMEDIATE POSSESSION

A near new spotless bungalow, complete and up to date in every way. Full cement basement, furnace heat to all rooms, laundry tubs, fireplace, garage, Pembroke bath. Various special built-in features. Comprising four rooms, bathroom and breakfast nook. Good district, close to schools and bus. City fares. Price (terms)... **$5500**
Discount for All Cash

L. M. ROSEVEAR & CO., LTD.
110 Union Bldg., 612 View St. G 6041

MODERN

A modern bungalow with coved ceilings throughout. Nice size rooms. Fireplace, modern kitchen, light floors. Six years old. Large lot. Separate garage. A REAL BEAUTY. $3,000 handles.

FULL PRICE... **$5375**

ROMERIL & COMPANY
307 CENTRAL BLDG. View and Broad
Phone B 1513 Evenings: E 6789

BEACON HILL

7 rooms, fir floors, two fireplaces, basement with H.A. heat and garage. Situated on 2 lots. This home is well kept. 3 rooms upstairs rented at $30. Terms about $3,000 down, balance on monthly payments. Price... **$5500**

SEAFRONTAGE

There are not many properties to be had like this. Comfortable 3-room stucco bungalow, modern plumbing, living-room with oak floor. Situated on both seafrontage and highway frontage. An acre and a half of improved land. 18 miles from Victoria. Price... **$4150**

UP-ISLAND RESORT

Opportunity for someone who can visualize the possibilities in the development of this gorgeous setting. 155 acres on highway with unsurpassed scenic views of ocean waters. There is a service station, store, tea-room, coffee bar and living quarters of four rooms. Also on the property is one 5-room and one 4-room house. This property could be developed into one of the best resort locations on the island. Price... **$26,500**

SAANICH PENINSULA

A lovely spacious home of the older type, situated on one nice acres in Saanich. This property lends itself to a beautiful country estate or big revenue-producing farm. There are approximately 40 fruit trees of most every variety. Beautiful lawns, shrubs, bulbs by the hundreds. Double garage, 3-room cottage, small greenhouse and chicken house also on the property. We believe this property is really good value at the price of... **$10,000**

KING Realty
1286 GOVERNMENT ST. B 2131-2
Evenings and Sundays:
Mr. Turner E 7373 Mrs. Stretton G 7581
Mr. Sewell E 7255 Mr. Latta E 9230

Maynard & Sons
AUCTIONEERS

From an Up-island Home and an Oak Bay Residence, We Will Sell at Our Salesrooms, 731-733 Johnson Street,

TOMORROW—1.30
ATTRACTIVE, LIKE NEW

Furniture and Effects

Including: 3 Chesterfield Suites, very good Converto Couch with Chair to match, Slate Base Pool Tables, 2 Drop-head Sewing Machines, several Bridge and Floor Lamps, Reed Chairs, odd Chesterfields, very good Studio Couch, 3-fold Spark Guard, Electric Mantel and Console Model Radios, Walnut End and Chesterfield Tables, Magazine Tables, upholstered Easy Chairs, nice Carpets, 2 very good Breakfast Sets, very good Fox Typewriter, set of 4 Bowling Balls in Case, Hoover Electric Vacuum Sweeper, Gramophones, Venetian Blinds, two Walnut Bedroom Suites, and very good Steel Beds in single and full size, nice Dressers, Oak Chiffoniers, Chest of Drawers, Pictures, Mirrors, Books, Sanitary and other Couches, Small Wardrobe, Lady's almost new Bicycle and several Gents' Bikes, Heaters, all-enamel and other Ranges, small Gas Range, large assortment of Kitchenware, Glassware and Dishes, Plated Ware, Dinner Service, Flatware, Golf Clubs, Electric Ironer, Easy Electric Washing Machine, Ice Refrigerators, Wheelbarrow, White Enamel Sink with Drainboard, Lawn Mowers, Garden Tools, Hose and a very fine

GENERAL ELECTRIC REFRIGERATOR

Morning Sale at 10.30

Large overflow of Furniture, Ping-pong Table, Doors, Sash, etc., Poultry and Vegetables. Lot of Waterpipe, etc.

MAYNARD & SONS - Auctioneers

Veteran U.S. Senator, Carter Glass, 88, Dies

WASHINGTON (AP) — Senator Carter Glass of Virginia died early today at his apartment in the Mayflower Hotel. Oldest member of the U.S. Senate, he was in his 89th year.

His physician, Dr. Walter A. Bloedorn, attributed death to "congestive heart failure." He had been ill for several years. His last appearance on the Senate floor was in June, 1942.

The veteran Democrat was chairman of the appropriations committee and had been in Congress since 1902, with the exception of a few years out as Secretary of the Treasury under Woodrow Wilson.

Butchers Welcome More Meat, Regret Price Margin Cut

Satisfaction that better beef is now available appeared today to counterbalance dissatisfaction with the increased wholesale price of the two top grades, as Victoria butchers paid from one to 1¾ cents a pound more following removal by the Wartime Prices and Trade Board of the wholesale price ceilings on the two grades.

Packing house managers said the price increase on red and blue brand beef was justified in view of an advance of half a cent a pound for live cattle on the Calgary market Monday. The advance of half a cent live weight was equivalent to a cent dressed, they said.

Whether further increases would be made depended entirely on whether the half-cent advance drew enough meat to the market, the packers stated.

"I don't see that the wholesale price increase makes very much difference," one retailer said. "We've been taking the rap for months, unable to get enough meat. Yesterday we had to buy the top grades of beef, because there was no other in town, but for weeks we couldn't get the top grades.

"If the wholesale price advanced four cents," he continued, "we should have to close up. But meanwhile, we are better off making even a little than we should be closed."

Another butcher said it appeared the increase would not affect him too badly for a time, at any rate.

"As long as we can break even, we won't kick," he said.

Most dealers, wholesale and retail, believed the suspension of the wholesale ceilings on the top grades of beef would result in an increased supply of beef to the market.

Department Surveys Veterans' Housing

A survey of war veterans' housing needs on Vancouver Island is being conducted by the Department of Veterans' Affairs through Emergency Shelter Administration and other organizations, it was learned today, and a report likely will be drawn up shortly.

The survey is part of a nation-wide investigation being made by the department to obtain a comprehensive picture of the number of war veterans inadequately housed. When the information is obtained, according to the department at Ottawa, recommendations will be made to the proper authorities.

Hurschman Crowned B.C. Golf Champion

VANCOUVER (CP) — Lyle Hurschman, a comparative newcomer to golf, captured the British Columbia amateur tourney Monday when he defeated Canadian amateur champion Kenny Black 3 and 2 in the 36-hole final at the Point Grey course here.

Participating in his first B.C. amateur, Hurschman turned in a neat display of cool green work in holding a one-hole lead in the 18-hole morning round and then extending it during the afternoon.

Only a few fans were out to see the pair tee off on the soggy course.

Hurschman had been the surprise throughout the tourney. With only three years of golfing experience, he disposed of highly-touted Hugh Morrison, Vancouver link champion, as well as Monty Hill and Walt McAlpine. He qualified for the finals with a 3 and 1 win over 17-year-old Bill Mawhinney.

Body Of Mussolini Gone In Stolen Plane?

ROME (AP) — A savoia-Marchetti transport was stolen from an airport near Milan Monday and a dispatch to the Rome newspaper Espresso suggested the big plane might have carried away the body of Mussolini — possibly to Spain.

Five men in flying suits, arriving a half hour before the regular crew was due, calmly warmed up the three-engined plane and took off.

Airdrome officials said the transport had enough fuel for a trip to Spain.

NEW and RECONDITIONED
LOGGING BLOCKS CABLE SHACKLES CLAMPS. Etc.

CAPITAL IRON & METALS LTD.
1824-1923 STORE ST. G 2434

GLOBAL SURVEY

By DEWITT MACKENZIE
Associated Press World Affairs Writer

Nothing could emphasize more forcefully the stalemate between Russia and the Western Allies than Foreign Minister Molotov's blunt charge that a British American "bloc" waged an offensive against his country at the recent conference of Big Four Foreign Ministers of Britain, the United States and France in Paris.

Mr. Molotov's statement seems, at least in part, an answer to State Secretary Byrnes' announcement of policy a week ago in Washington. That announcement, which signalled a stiffening of American foreign policy, made this point.

"We (the United States) must not try to impose our will on others, but we must make sure that others do not get the impression that they can impose their will on us."

The Soviet Foreign Minister has this to say:

"Certainly no self-respecting allied state will allow the will of another state to be imposed upon it. The Soviet Union is just one of such states, while it has sufficiently demonstrated its desire for co-ordinated actions with other countries, both in the time of war (for the sake of an Allied victory) and after the war (for the sake of lasting peace and the security of nations)."

Mr. Molotov then makes an oblique approach to the burning question among western diplomats and other observers whether Russia is going beyond the needs of security in the expansion of its zones of influence. His answer is to inquire "what interests of the United States dictate the demand for military bases in Iceland."

What hope is there of reaching such treaty agreement among the Big Four with all these suspicions about? Most certainly the doubts will have to be removed before progress can be made. But how? The Big Four Foreign Ministers are deadlocked; the Security Council has been dangerously bogged down more than once.

Since all else has failed, why not try the idea which many observers have advocated? Why can't the chiefs of state of Russia, Britain and the United States get together and see if they aren't able to clear the atmosphere?

7 Of Oldest Senators Present At Sitting

OTTAWA (CP)—Something of a record was set by veteran senators Monday night when a group of seven with an average age of more than 83 years atended a Senate sitting.

They were: Senators Sir Allen Aylesworth, 91; Sir Thomas Chapais, 88; H. A. Mullins, 84; R. F. Green, 84; Donald Sutherland, 83; J. J. Donnelly, 79, and J. A. Calder, 77.

Blames Strike On Court Appearance

Blaming the woodworkers' strike on his predicament, a truck driver refused to pay a $10 fine and instead went to jail for three days after appearing in city police court today for not having a license plate on his vehicle.

A wood-hauler ordinarily, the trucker said he had taken a job carrying sawdust to keep working while the strike is in progress. To haul the sawdust he had to remove the tail-gate of his truck on which the license plate was fastened.

"That's no excuse," said Magistrate Henry C. Hall. "You must at all times display the plate."

"I'll take the three days then," replied the truck driver.

SEALED TENDERS addressed to the undersigned, and endorsed "Tender for Wharf Renewal, Saanichton, B.C.," will be received until 3.00 p.m. (Eastern daylight saving time), Wednesday, June 12, 1946, for wharf renewal at Saanichton, B.C.

Plans, form of contract and specification can be seen and forms of tender obtained at the office of the Chief Engineer, Department of Public Works, Ottawa, at the office of the District Engineer, Post Office Building, New Westminster, B.C., and at the Post Offices at Vancouver, B.C., Victoria, B.C., and Saanichton, B.C.

Tenders will not be considered unless made on printed forms supplied by the Department, and in accordance with conditions set forth therein.

Each tender must be accompanied by a certified cheque on a chartered bank in Canada, payable to the order of the Honourable the Minister of Public Works, equal to 10 per cent of the amount of the tender, or Bearer Bonds of the Dominion of Canada or of the Canadian National Railway Company and its constituent companies, unconditionally guaranteed as to principal and interest by the Dominion of Canada, or the aforementioned bonds and a certified cheque if required to make up an odd amount.

NOTE. — The Department will supply blueprints and specification of the work on deposit of a sum of $10.00, in the form of a certified bank cheque payable to the order of the Minister of Public Works. The deposit will be released on the return of the blueprints and specification within a month from the date of reception of tenders. If not returned within that period the deposit will be forfeited.

By order,
J. M. SOMERVILLE,
Secretary.

Departmentof Public Works,
Ottawa, May 20, 1946.

TAKE NOTICE that my wife, Doris W. Doddridge, having left my bed and board, I will no longer be responsible for any debts contracted by her in my name.

EDWARD A. DODDRIDGE.

CJVI

Tonight's Highlights

5.00—Singin' Sam
6.00—Promenade Symphony
8.00—Stars of Tomorrow
8.30—Benny Goodman's Orch.
9.00—Green Hornet
9.30—Waltztime

DIAL 900

This Lumber Strike Is YOUR Concern!

To be informed listen to

DATE	CJOR	CKWX
Tues., May 28	10 a.m. and 7.30 p.m.	7 p.m.
Wed., May 29	10 a.m. and 6 p.m.	7 p.m.
Thurs., May 30	10 a.m. and 6 p.m.	7 p.m.

Sponsored by Stuart Research Service Ltd., Representing 147 B.C. Lumber Operators.

The Saanich Municipal Employees' Association wish to thank Orrico's Nurseries, Ballantyne's Florists, Layritz Nurseries, Mr. Howroyd, and individual friends who contributed flowers and shrubbery and their services towards our float for the 24th of May celebrations.

SAANICH MUNICIPAL EMPLOYEES' ASSOCIATION.
Mr. R. Wooten, President; Miss F. Tatham, Secretary

"Thanks to you, Grandpa Kruschen . . .

I'm Now Relieved of Rheumatic Pain"

Too bad this man didn't begin the saline treatment for his rheumatic pains when they first started. It is fortunate for him that he got relief when the pain had become acute. Here's his story:—

"I now feel as fit as a fiddle and I cannot praise Kruschen too much. Before taking Kruschen my rheumatic pains were pretty bad. I began to worry about my job and the children. But I got a tip to try Kruschen. After taking the first bottle I felt better. Since then I have had two more bottles and I now enjoy my work: for I have no aches or pains . . . thanks to Kruschen."—Mr. A. H.

You will note that once Mr. A. H. started the Kruschen saline treatment he stayed with it. Follow his example if you too are bothered with rheumatic pains, lumbago or sciatic pains. Take Kruschen faithfully, as long as you feel it is needed. Give it a chance to help overcome conditions in your body which have probably taken months to develop. If you are like many other sufferers, you will notice a gradual improvement in your health and a lessening of pain as you continue the treatment. Just take a pinch of Kruschen in a glass of hot water first thing in the morning, as long as needed, and Mr. A. H. joins with us in wishing you a speedy return to your old, pain-free self!

Kruschen is 25c. and 75c. at all drug stores.

Normandy Campaign Fought Out Exactly As Planned, Says Monty

By ROSS MUNRO

LONDON (CP)—The outstanding point about the Battle of Normandy—centre of considerable controversy among military analysts—was that it was fought exactly as planned before the invasion, Field Marshal Viscount Montgomery says in his new, privately-distributed book on Western Front operations of the 21st Army Group entitled "Normandy to Baltic."

This flat statement by the British commander is supported by abundant evidence in his accurate chronicle and disposes of criticism that the bloody actions fought by Canadian and British troops in the Caen sector were "a failure."

Although the book was written before publication of Lt.-Col. Ralph Ingersoll's "Top Secret," it is a convincing answer to the particular charge of the New York editor that there was "failure" at Caen, pivot of the whole Normandy campaign.

Lt.-Col. Ingersoll, publisher of the newspaper PM, was a liaison officer between British and U.S. commands during the fighting in western Europe. In "Top Secret" he criticizes Field Marshal Montgomery and Gen. Dwight Eisenhower, supreme Allied commander at that time, and praises Gen. Omar Bradley, chief United States army commander in the field.

DREW NAZI RESERVES

Once Allied troops were ashore and firmly established, Lord Montgomery's plan was to threaten to break out of the initial bridgehead on the eastern flank of the enemy at Caen. The British leader was at that time in command of all British, Canadian and U.S. ground forces.

He intended by means of this threat to draw main enemy reserves into that sector, to fight them there and keep them there, using the 1st Canadian Army and the British 2nd Army for this purpose.

Having committed the main enemy reserves on the eastern flank, his plan was then to break out of the western flank, using Gen. Bradley's U.S. armies, and pivoting the whole front on Caen.

The capture of Cherbourg and the Brittany Peninsula and the opening of ports there meant the Allied forces were required to make rapid territorial gains in the west. On the eastern flank at Caen, the acquisition of ground was not too pressing.

TACTICS EXPLAINED

One-half of the 279-page book, which the Canadian Press obtained for review, is devoted to the Normandy campaign. It explains strategy and tactics in detail as they were employed to draw German forces to the Caen hinge, where they were held in bitter and prolonged fighting while United States forces broke loose to the west at St. Lo according to plan.

While no direct quotations were permitted from the book—at present exclusively for high-ranking officers—this is the Normandy plan set down in the book by Lord Montgomery as he explained it to senior British, Canadian and United States officers at a conference in London April 7, 1944, two months before D-Day.

Lord Montgomery says in his book that he never once had cause or reason to alter the plan and added that an understanding of the Normandy battle essentially requires this fact to be appreciated.

25 years doing floor work, sanding and finishing old floors, laying new hardwood of all kinds. Quality workmanship.
V.I. HARDWOOD FLOOR CO.
707 Johnson - G7314
Johns-Manville materials, wholesale and retail.

YOUR DREAM HOUSE
— Also —
Cottages, Utility Rooms, Garages and Chicken Houses
Easy to Erect
All Materials Shipped Quickly After Your Order
For Further Information, See
A. H. JACKSON
Agent for Prefabricated Buildings
Langford P.O. 880 Island Highway

PRINTED SPUN
DRESSES
Large Sizes
4.90
Up to Size 50
BRASSIERES
NATURE'S RIVAL
GRENIER — FLEXAIRE
95c to 1.98
DICK'S DRESS SHOPPE

CHARTER BUSES
at amazingly low rates, as low as 1¢ per mile per passenger.
BLUE LINE TRANSIT LTD.
G-1155

Send your donation to Cancer Fund, Victoria, B.C.
B. C. ELECTRIC

Victoria Wood & Coal CO. LTD.
wish to sponsor a Model T and will pay entry fee for the
LIONS CLUB
"Tin Lizzie" Derby
DOMINION DAY
JULY 1
At the WILLOWS RACE TRACK
Have you a car to enter?
Phone G 8441

PACIFIC
SHEET METAL WORKS LTD.
Oil and Coal-burning Steel Furnaces
Steel Septic Tanks — No-Leak Roofs
VICTORIA
NANAIMO

ABC CHIMNEY SERVICE
Appointments at Once
REPAIRS OF ALL KINDS
WORK GUARANTEED
P. J. (Phil) SMITH, Prop. G 8387

WALKING PLOWS
If you require a Walking Plow, we have on display the McCormick-Deering No. 407. The farmer's favorite.
THOMAS PLIMLEY LTD.
VANCOUVER and YATES G 7161

FEED — GRAIN — SEEDS — GROCERIES — HARDWARE
SHALLOT Multipliers!
Plant them now before it is too late. Enjoy delicious early greens.
½ Price 15c lb.
Scott and Peden LTD.
510 CORMORANT ST. G-7181

Town Topics

Canadian Pensioners' Association will meet Friday at 7.30.

The City Council has been asked by the provincial government to investigate an application from Mrs. Betty Brisboy to furnish care, food and lodging for 12 aged people at 432 Menzies Street, before a license is issued to her.

Special thanks to the Victoria Shrine Band for providing the music at the coronation ceremony of Victoria's May Queen, and for their participation in the parade were extended today by Walter Roth, chairman of the May 24 May Queen committee of the Lions Club.

Canon Michael Coleman will be the preacher at the special service to be held in Christ Church Cathedral, Thursday, Ascension Day, at 8 p.m., when the clergy, choirs and people of the parishes around Victoria will take part in Festal Evensong.

Coal was scattered over the intersection of Broad and View Streets Monday afternoon when a coal truck and an automobile, driven by Arthur T. Raymond and William Schade, respectively, police said, were in collision. A sack of coal fell from the truck and scattered.

Children were believed to have been responsible for the theft of 10 cents in pennies in the breaking and entering of the Pantorium Dye Works, 905 Fort Street, Monday, police said today. A window had been broken and the thief or thieves had squeezed between bars over the opening.

Mayor Percy George has received three more letters today asking him to make a declaration in support of the demands of striking I.W.A. lumber workers. They were from Harold H. Forsell, Ascot Apts.; Lewis Grant, 840 Johnson Street, and Mrs. Clare McAllister, 1804 Quamichan Avenue.

The name of Mrs. Rosalie Whitley, Cobble Hill, has been deleted from the list of Victoria and island personnel scheduled to arrive in Halifax Monday, according to a notice from Army Public Relations of M.D. 11. Another correction involves a change of address, that of Mrs. Sherback, from 4494 Gladstone Avenue, Vancouver, to 1041 Fort Street, Victoria.

R. T. Forbes, mayor of Fredericton, N.B., has written Mayor Percy George asking support of the city of Victoria for a resolution passed at a meeting in Fredericton. The resolution requests the Dominon government to send all possible food supplies, particularly wheat and flour, to the famine areas of Europe, even if it means rationing of bread and flour in Canada.

Orders-in-Council

The provincial government by order-in-council has approved the granting of a cold storage plant license to be issued by the commissioner of fisheries to J. H. Todd and Sons Limited for their plant at 1306 Wharf Street.

John B. Willcock has been appointed sub-mining record for Nanaimo and Vancouver mining division with office at Stuart Island.

Medical health officers have been appointed as follows: Dr. H. A. McDonald, Squamish; Dr. E. E. Tomashewsky, Grand Forks; Dr. J. S. Monteith, Tofino, and Dr. V. J. Gutormsson, Vanderhoof.

Henry F. Robins, Port Edward, has been appointed a stipendiary magistrate for Prince Rupert County.

Gordon F. Forbes, government agent at Prince Rupert, has been appointed to the board of management of Port Simpson General Hospital, Port Simpson, to succeed the late Norman A. Watt.

Appointment of R. Thistle of Victoria, formerly of Zeballos, as a coroner and stipendiary magistrate for Nanaimo county, has been rescinded.

CHRIST CHURCH CATHEDRAL
ASCENSION DAY
THURSDAY, MAY 30
COMBINED FESTAL EVENSONG
of the
VICTORIA PARISHES
at 8 o'Clock
Preacher, THE REV. CANON MICHAEL COLEMAN
ALL CORDIALLY INVITED

Victoria Blue Baby To Stay Four More Weeks In Hospital

Doctors at Johns Hopkins Hospital, Baltimore, expect a long recovery period, with at least four more weeks in hospital, will be necessary for Janet, the Victoria "blue baby" who underwent a delicate heart operation early this month.

A message from her father received here today said the little girl had been put back in the critical room last Thursday and that she would be under oxygen for several more days.

Further information received in a letter from her mother today was that a massive pneumothorax of the right lung caused the baby to be moved back to the critical room.

Written Saturday, the letter stated that Janet would remain in an oxygen tent for several days longer as her breathing had been shallow and labored.

The doctors were confident of Janet's recovery, although she had had "just about every complication."

At the time the letter was written the little girl's temperature was beginning to drop from 103.

Caterpillar Spray Poisoning No Danger To Strawberry Eaters

Victorians, who are going to get only a couple of feeds of fresh strawberries next month anyway, need have no fears of lead arsenate poisoning from the sprays being used to combat caterpillars.

Dr. William Newton of the staff of the Dominion Experimental Farm at Saanichton today made these points:

1. While some berrygrowers have sprayed, there is no evidence to support the contention that damage to strawberry and other bushes has yet been general or extensive.

2. Fruitgrowers should use calcium arsenate rather than lead arsenate when spraying trees on which the fruit has already formed.

3. Not more than one or two sprayings would be necessary to combat the caterpillars and most of the spray would be washed off by rains between spray-time and harvesting.

4. In the Okanagan Valley, where there is less rain than here, up to 12 arsenate sprays have been used, yet the fruit on assay contained less than the quantity of poison at which the Dominion government requires washing.

5. The caterpillar epidemic now has passed its peak in his opinion.

Despite all this data, Dr. Newton said no pathologist would recommend lead arsenate spray for fruit, mainly because lead poisoning is accumulative. That is a person may become poisoned by taking quantities which are so small they would cause no danger but over a period of time they would cause injury.

While not wishing to estimate the tonnage of this season's crop, Dr. Newton indicated it would be very small, the bulk of it would go to the local fresh fruit market, with perhaps the last few pickings going to the canneries and jam factories.

So Victorians will not get more than a couple of feeds of strawberries and they won't see much strawberry jam next winter.

Municipal Officers Meet Monday

An address by Col. F. T. Fairey, deputy minister of education, on the "Cameron Report" will be one of the features of the two-day conference of the Municipal Officers' Association held here next Monday and Tuesday.

R. C. MacDonald, Minister of Municipal Affairs; B. C. Bracewell, deputy minister of municipal affairs; and Mayor Percy George will be at the opening of the conference Monday morning, and Prof. J. C. Taylor will give an address.

The afternoon session will be taken up with the discussion of the Cameron Report.

Tuesday morning Pitcairn Hogg, K.C., will speak on "Pitfalls of Municipal By-laws," and in the afternoon R. F. Blandy will give a report on superannuation, followed by E. W. Griffiths speaking on "Social Service Regulations."

The conference will close Tuesday evening when the provincial government tenders a dinner at the Empress Hotel to the delegates. Hon. R. C. MacDonald will preside.

Cab Driver Claims Avoided Other Car In Damage Action

Opening the case for the defence in the suit of Kathleen Brackner for $10,000 general damages against Margaret Rhodes of the Beacon Taxi, Norman W. Whittaker, K.C., in Supreme Court here today, said that the car in which the plaintiff alleged she was injured was traveling at 30 miles an hour at the time of the accident.

George Haslam, driver of the car, who with Cecil Rhodes and William Heller has been named co-defendant in the action, told the court that he had picked up four passengers, including Miss Brackner, at the Half-Way House on the evening of the accident in April, 1945.

Haslam testified he had taken them to a Fort Street address where they secured a bottle and then had started to drive them to the Four-Mile House. He maintained that he had refused to drive faster when one of the passengers had urged him to do so on Craigflower Road.

The accident, he said, had occurred when he had swerved into loose gravel to avoid a car approaching on Craigflower Road in the opposite direction. He told the court he had failed to apply the brakes for fear of skidding in the gravel.

With Mr. Justice A. M. Manson, members of the court Monday visited the bedside of Miss Brackner in St. Joseph's Hospital, where she has been confined since the accident. A visit to the scene of the accident was also made by the court.

The plaintiff has listed a fractured hip, broken pelvis bone, severe bruises, shock and nervous injuries which she claims were a result of the mishap.

Shorter Work Week

A delegation of the B.C. Firefighters' Association today met the provincial cabinet asking that the Firemen's Hours of Work Act be proclaimed for July 1.

The act, passed some time ago by the B.C. legislature, was to come into effect one year after the conclusion of the war. The delegation, which was told by the cabinet that its representations would receive consideration, wanted the act to be proclaimed for July 1, the date the 44-hour work week law comes into effect.

The delegation was headed by J. Lusse, president of the association.

No Provincial Control Campaign For Caterpillars

The provincial Department of Agriculture is taking no action to assist in the control of the tent caterpillar plague, W. H. Robertson, provincial horticulturist, informed the City Council today.

In the organized districts it is a matter for the municipalities to deal with, Mr. Robertson said, and "in the unorganized districts the infestation is probably at the present time at its peak and we are advised by the entomologist that the infestation insofar as the future is concerned, will undoubtedly be on the decrease."

Mayor Percy George said today that he had received a number of phone calls and an anonymous letter protesting the city threatening to impose a fine on private property holders who did not control the caterpillars on their own property, while there are still caterpillars on city-owned lots.

Mayor George pointed out that the city has 4,000 vacant lots to spray in addition to all parks and boulevards, and the power sprayer is on the job every daylight hour, using 800 to 1,000 gallons of arsenate of lead daily. "We cannot do the entire city simultaneously," he declared. "But the individual property owner or tenant can look after his one lot."

New Air Service Now

Directors of the Victoria and Island Publicity Bureau, meeting this morning, went on record asking that Trans-Canada Air Lines immediately commence operation of a Victoria-Seattle air service.

Disturbed by reports T.C.A. would not inaugurate the service before this fall, the directors pointed out Victoria would be isolated from Seattle for the summer tourist season, so far as air travel was concerned, if T.C.A. did not take steps to put the flights into operation now.

"It is one of the important factors to the life of Victoria," George I. Warren, commissioner, said. "The public is waiting anxiously for T.C.A. to start. We do not want the service to start next year, we want it now"

Want Council To Press Improvements At Ogden Piers

The Chamber of Commerce has written the City Council asking for support in representations recently made to the C.N.R. to have Odgen Point Piers improved so that ocean-going vessels may dock there.

The chamber directors also expressed the opinion "that an immediate start should be made in developing Victoria's harbor" and asked that the City Council forward information as to when any improvements recommended by the council committee will be started.

Correspondence with R. C. Vaughan, president of the C.N.R., was enclosed, and Mr. Vaughan claimed that responsibility for improvement of Ogden Point Piers was with the Dominion government.

Cities Oppose Lift Of Price Ceilings

VANCOUVER (CP) — City of Vancouver may join in a Dominion-wide municipal drive to induce the Dominion government to reintroduce price ceilings on basic commodities.

City Council yesterday referred to its markets committee a resolution from Winnipeg Council urging return to the price ceiling system on necessities of life, and continuance of "ceilings" as long as such goods are scarce.

Copies of the resolution are being sent to all leading Canadian cities with the request that it be endorsed and forwarded to Ottawa.

A resolution preamble pointed out the government has removed "ceilings" on more than 300 articles and that this policy is bringing about price increases.

It adds that such a policy, while the government's wage ceilings are still in effect, will "gravely deteriorate living standards of wage earners."

Victoria City Council at Monday's meeting endorsed the Winnipeg resolution and will forward a copy of it to the Dominion government.

Calgary Herald Heavily Reduced

CALGARY (CP)—The Calgary Herald said in a newspage story today:

"The Herald appears today in abbreviated form.

"Because of the loggers' strike in British Columbia newsprint supplies to all Alberta newspapers are dwindling. In a few days, if the strike continues, there will be no further shipments of newsprint to this province.

"In the meantime, as a service to readers, the Herald will use available reserves of newsprint to publish a small paper, making those reserves last as long as possible.

"In the belief that many people in the Calgary district would want us to continue some skeletonized advertising, the Herald will carry a portion of the classified section, and, starting Wednesday, condensed copy for local retail merchants.

"It will not be possible to continue national advertising until newsprint becomes available again."

Spain Claims Right To Work On Atom

MADRID (AP)—The Spanish Foreign Ministry said today Spain has a "perfect right" to investigate atomic energy and "cannot recognize the competence" of the United Nations in matters affecting Spain.

The ministry distributed a 700-word statement described as a "report of statements made this morning by a Foreign Ministry spokesman."

The statement said the Spanish position was made clear in notes distributed to foreign missions here May 23. It continued:

"Although the Spanish government like all other countries, has a perfect right to provide itself with adequate means for national defence, including investigations of atomic energy, diplomatic missions accredited in Madrid have proof of the falsity of statements that such investigations are being made.

Kenneth Thomas Bayers was fined $35 and was prohibited from driving for three months when he appeared in city police court today for sentence after being convicted Monday of a dangerous driving charge.

A tag day to raise funds in aid of merchant seamen will be held by the Victoria Connaught Seamen's Institute June 1. Mrs. J. Watson, manageress of the institute, will convene the tag day with headquarters at 916 Government Street.

General Electric REFRIGERATORS and RADIOS
now on display!
We have just received the latest G.E. Models in Table and Cabinet Radios, we are now showing the famous G.E. Refrigerator.
Our store alterations are practically completed and we are now able to display these appliances for your inspection.

FLETCHER'S
4 FLOORS at 1130 Douglas

Pennies Found
At the End of This Small Rainbow!
We pay cash for beer, local wine and soda bottles, and we call for lots of 5 dozen or more.
VICTORIA BOTTLE EXCHANGE
Collectors for Breweries and Wineries
Phone E 0213 640-42 Discovery St.

"NERVES" She Called It

Losing interest—losing friends—she never went out any more—always too tired. "Nerves", she thought—but it was her kidneys—the filters of her blood—that needed attention. She used Dodd's Kidney Pills at once. The improved action of her kidneys helped to clear away blood impurities and excess acids. Fatigue, backache, headache, lack of energy disappeared. Dodd's Kidney Pills contain essential oils and medicinal ingredients that act directly upon the kidneys—and help restore their normal action. 144

Conspiracy Charge Against Rose, M.P., Must Go To Trial

MONTREAL (CP) — The defence lost in Court of King's Bench today a spirited legal battle to have quashed the indictment of Fred Rose on charges of conspiracy.

After a morning of argument by defence counsel for the Labor-Progressive Member of Parliament, Mr. Justice Wilfrid Lazure ruled against two motions to quash the indictment.

He held that no authorization was needed for the conspiracy count against the Polish-born Rose, who watched the fight of his counsel, on his behalf, from the prisoners' box.

Joseph Cohen, K.C., chief of the defence counsel, had contended that the authorization under which Rose was charged was "insufficient and thus invalid" in that it did not give specific dates and places where the alleged acts of conspiracy had been committed.

Earlier the defence also had moved for quashing of the indictment on the grounds that it referred to alleged substantive offences in contravention of the Official Secrets Act.

Mr. Cohen argued that a conspiracy count must be complete in itself.

He argued the preferred indictment as read was not exactly as drafted by the provincial attorney-general on the authorization of the federal attorney-general.

The judge ruled that the alleged substantive offences previously outlined in the indictment could be repeated by the clerk in the conspiracy count with the words "to wit," thus making the conspiracy count specific against Rose.

Up to the end of March, the B.C. Committee of the Save the Children Fund has raised $5,500.

"LIFE'S BIGGER MOMENTS"

Hanging out "the shingle"
It happens every day, thank goodness . . . some young man starts out in a business of his own. Hanging out the first "Open for Business" sign is a Big Moment . . . a time when a man needs and deserves the help of all his friends.
It's a time for sound thinking and years-ahead planning . . . a time when your North American Life representative can be a big help. The way he likes doing business is to help an ambitious young man line up a practical savings-and-protection programme . . . and watch both the young man and the programme grow and grow as the years roll successfully by.
You'll find your North American Life representative a source of help and advice when you're starting a business, getting married, taking over a home . . . or during any one of "Life's Bigger Moments".
NORTH AMERICAN LIFE
ESTABLISHED 1894 A MUTUAL COMPANY
Outstanding in Returns to Policyholders
H. L. WEBSTER
Branch Manager
205 SCOLLARD BLDG.

Of this amount, $3,700 has already been sent to London for the purchase of foodstuffs released by the British government to voluntary relief agencies such as the fund to be used in Europe, and more will be going shortly. Contributions can be left with W. H. Davies, 1008 Broad Street, who is the Vancouver Island treasurer of the Save the Children Fund.

Give to Conquer CANCER
HOME FURNITURE COMPANY
ON FORT, ABOVE BLANSHARD

BE PREPARED! For Your Police Safety Check Allow Us to Check
BRAKES — LIGHTS — HORN and WINDSHIELD WIPERS
JAMESON MOTORS LTD.
Phone G 1161 HUDSON — STUDEBAKER — HILLMAN 740 BROUGHTON ST.

Stocks At Peak In Heavy Sale

NEW YORK (AP)—Hopes for a quick soft coal peace brought further buying in today's stock market and the over-all average was lifted to another 15-year peak on one of the largest volumes of the last three years.

Steels, motors, rubbers, selected industrials and utilities pushed ahead and top marks were retained in most cases near the close.

Dow Jones averages closed today as follows:

30 Industrials 211.68, up 2.26
20 Rails 68.06, up 1.41
15 Utilities 43.71 up 0.43
65 Stocks 79.31, up 1.06
Total sales 2,220,000.

(By H. A. Humber Ltd.)

	Closing Bid
Allied Chemicals	206-4
American Can	104
American P. and L.	20-2
American Tobacco	98-2
American Smelter	69-2
American Tel. and Tel.	197-7
American Woolen	66-4
Anaconda Copper	48-4
Atchison Topeka	115-6
Atlantic Refining	51
B. and O. Railway	27-2
Baldwin Locomotive	34-3
Bendix Aviation	52-2
Bethlehem Steel	110-2
Boeing Aircraft	29-7
Borden	55
Briggs Mfg. Co.	51-2
Case, J. I.	51
Canadian Pacific Railway	20
C. and O. Railway	61-6
Chrysler	133-4
Con. Edison	38-4
Cent. Can	48-7
Crown Zellerbach	37-6
Crucible Steel	52
Curtiss Wright	8-1
Douglas Aircraft	93-2
Du Pont	219-4
Erie Railroad	18-7
General Foods	53-4
General Electric	48-5
General Motors	75
Granby Copper	10-1
Goodrich, B. F.	81-4
Goodyear Tire	72-2
Great Northern	63-2
Great West Sugar	31-2
Homestake Mining	46-4
Howe Sound	49
Hupp Motors	8-6
Inter. Harvester	100
Inter. T. and T.	26-5
Inter. Nickel	41-3
Kennecott Copper	59-3
Loew's Theatre	39-6
Montgomery Ward	103-4
Nash Kelvinator	23-2
New York Central	27-4
North American Aviation	13-5
Northern Pacific	33-6
Packard Motors	10
Pan American Airways	19-7
Pennsylvania Railroad	42
Pepsi-Cola	36-4
Phillips Pete.	69-6
Pullman	67-4
Radio	16-4
Republic Steel	39-1
Safeway Stores	33-7
Schenley Distillers	83-6
Shell Union	39
Standard Oil New Jersey	76-4
Sears Roebuck	47-7
Simmons Co.	55-5
Southern Pacific	67-2
Southern Railway	61-2
Sperry Corp.	32-1
Studebaker	34-3
Texas Corp.	65-2
Texas Gulf	67
Union Oil California	28-3
Union Pacific	15[illegible]-6
United Aircraft	31-4
United Gas and Improvement	28-2
United Fruit	147-6
U.S. Rubber	77-1
U.S. Steel	90-6
U.S. Smelting	73
Warner Bros.	50
Westinghouse Electric	35-5
Western Union	39-4
Woolworth	60-7
Zenith Radio	37
American Waterworks	27-1
Armour, Ills.	18-3
Greyhound	52-6
Youngstown Sheet	82-2

Toronto Unlisted

(By H. A. Humber Ltd.)

	Bid	Asked
Advance	17	20
Bravo	6	9
Cassidy	26	30
Columbierre	27	30
Craibbe	38	43
Croydon	10	13
Dexter	60	70
Donrand	7	10
Gotham	17	21
Harpers	5	7
Kamiac	31	35
Lake Expanse	14	18
Lasalle	24	28
Lavalie	10	13
Louvore	6	8
Lassie	40	45
Mate	9	12
Norcourt	12	15
Ortona	9	12
Rand Malartic	12	15
Redwood	11	13
Regina	6	8
Santiago	48	53
Sunbear	10	13
Tiffany	7	10
Trojan	23	27
Walcora	18	22
Salmita	57	61

London Market

LONDON (Reuter)—A whittled-down incentive was shown today on the London Stock Exchange.

In the foreign market German potash issues were well supported. One or two oil shares showed some improvement while among Mines San Francisco Mines of Mexico were a feature at 24 shillings 9 pence.

Among industrials iron and steel issues were mostly fractionaly easier. Giltedges were dull.

British stock closings: Austin Motor A 38s, Babcock & Wilcox 65s; Boots Pure Drug 60s 1½d; Central Mining £26½; Consolidated Gold Fields 85s; Courtaulds 55s 1½d; Crown Mines 140s, De Beers £22 7-16; East Geduld £10 15-16; Hudson's Bay Co. 105s, 6d; London Midland Railway £28; Metal Box 105s 7½d; Mexican Eagle 15s 7½d; Mining Trust Ltd. 9d 6d; Rand Mines 142s 6d; Spring Mines 14s 9d.

Bonds: British 2½ per cent Consols £96½; British 3½ per cent war loan £105¾; British funding 4s 1960-90 £116⅝.

A. E. AMES & CO.
LIMITED
INVESTMENT SECURITIES
NEW YORK VANCOUVER WINNIPEG
MONTREAL TORONTO LONDON, ENGLAND
Union Building, 1203 Government St., Victoria Telephones: E 4171-2-3

T. H. BURNS & Co. Ltd. 415 Central Bldg. G-8157
ABITIBI BONDS
New Bonds Are Now Ready for Exchange.
We Will Be Glad to Assist Present Holders in This Connection.

INQUIRIES INVITED FOR
DOMINION, PROVINCIAL AND CORPORATION BONDS
GILLESPIE, HART & CO. LTD.
Established in 1911
611 FORT ST. STOCKS — INSURANCE — BONDS Phone G 1181

For . . . GENERAL INSURANCE
MORTGAGE and CONSTRUCTION LOANS
JOHN S. BOORMAN
Phone E 2132
313 Central Bldg. BOORMAN INVESTMENT CO. LTD. Victoria, B.C.

Individuality
IN INVESTMENTS

What is right for one may not be wise for another—in the realm of investments.

That is why, when investing for clients, we give close attention to the particular circumstances of each individual account, and—within the scope of our powers—select investments best suited to the special requirements of the account.

This is a most important and valuable feature of our investment service as applied to estate, trust and management accounts.

Investment Management Service with individuality

THE ROYAL TRUST COMPANY
CORPORATE SECURITY — PERSONAL SERVICE
VICTORIA
1202 GOVERNMENT, TEL E 4126
F. E. WINSLOW, MANAGER

Industrial Indices At All-Time High

MONTREAL (CP) — Industrials inched into a new all-time high in the indices in trading up to the final hour today on the stock exchange and papers were better and other key groups slipped.

Winners in industrials were Dosco, Temporarily, Algoma, Tar, Canadian Car, Acadia A, Ford, Electrolux, International Bronze preferred, Canadian Locomotive, Ottawa Car, Building Products, R. Mitchell, B. C. Packers and Sarnia Bridge.

Montreal Averages:

20 Industrials 148.50, up 0.80
10 Utilities 81.50, off 0.60
30 Combined 126.20, up 0.40
10 Pulp-Paper 400.05, up 3.29
15 Golds 98.34, off 0.08
Total sales, 166,700.

(By James Richardson and Sons)

	Bid	Asked
Canadian Investment Fund	560	620
Canadian Bank of Commerce	23	23¼
Bank of Montreal	26	26½
Bank of Nova Scotia	37	37¼
Royal Bank	25	25¼
Bank of Toronto	35½	37
Abitibi com	20	20¼
Do pfd	20¼	20⅝
Algoma Steel	23½	24
Aluminum pfd	225	226
Asbestos Corp.	32½	33
Bathurst A	22⅝	23
Bell Telephone	210	211
Brazilian Tract	23	23¼
British America Oil	28	28¼
B.C. Packers	51	52
B.C. Power A	33½	34
Building Products	32	33½
Bruck Silk Mills	22½	23
Bulolo Gold	21½	22
Can. and Dom. Sugar	24½	24¾
Canada Malting	61¾	62
Canadian Northern Power	12¾	13
Can. Steamships com	18	19
Do pfd	51	53
Canadian Breweries	26¼	26⅝
Canadian Bronze com	50	53
Canadian Car and Fdry. com	18¼	19
Canadian Celanese	67½	68
Cdn. Ddredge and Dock	29¾	30
Cdn. Indus. Alcohol	25	26
Cdn. Industries B	240	243
Canadian Locomotive	—	42
C.P.R.	21¾	22
Cdn. Vickers com	36¾	38
Do pfd	—	155
Cockshutt Plow	16⅞	17
Commercial Alcohol	5⅛	5¼
Cons. Paper	22	22¼
Consumers Glass	—	49¾
Crown Cork and Seal	49½	50
Distillers Seagram	128	129
Dominion Bridge	44	44½
Dominion Engineering	60	62
Dom. Oilcloth and Linoleum	43½	44½
Dominion Woollens	18¼	18⅝
Dom. Steel and Coal B	22¼	22½
Dom. Tar and Chemical	26¼	—
Dominion Textile	112	114
Donna Paper	18¾	18⅞
Dryden Paper	18	18½
Fairchield Air	4	4⅛
Ford of Canada A	27	27¾
Fraser Co. V.T.	73	74
Foundation Co.	32	34
Gatineau Power	19¾	20
Gen. Steel Wares	18½	18¾
Gypsum Lime	16½	16¾
Hamilton Bridge	11⅜	11½
Howard Smith	34½	35
International Bronze Powder	22½	25
International Nickel	45½	46
International Paper	54¾	55⅛
International Pete	18½	19
Maple Leaf com	15¼	16
Massey Harris pfd.	29¾	30¼
McColl Front. com	25	25¼
Minn. and Ont. Paper	26¼	26½
National Brew	50	51
National Steel Car	28½	28¾
Ogilvie Flour	32	—
Page Hersey	33	34
Powell River	33	33¼
Power Corporation	16	16⅝
Price Bros	70½	71
Purity Flour pfd	54	54½
Quebec Power	20¼	20½
St. Law. Corp. pfd	33¾	35¾
St. Law. Paper pfd	94	96½
Sick's Breweries	56	57
Simon, H. and Son	30	32
South Can. Power	15	16
Steel of Canada	90	90½
Tooke Bros. new	—	40
United Steel	11⅝	11¾
Walker Gooderham com	153	154
Do pfd.	22¾	23
Winnipeg Electric com	18⅝	18¾
Do. pfd.	101	102

Superior Jet Fighter Predicted For Canada

TORONTO (CP)—A Canadian jet-fighter which will be superior to the 606-mile-an-hour Gloster Meteor was predicted Monday by W. G. Carter, chief designer for the Gloucester Aircraft Co. Ltd., London, England. Mr. Carter left for home today following a brief visit here during which he inspected the A. V. Roe, Canada Ltd. aircraft plant at nearby Malton, where a jet-fighter aircraft now is being designed for the R.C.A.F.

INSURANCE
SERVICE and PROTECTION
All Lines of Insurance Written
• AUTOMOBILE
• PLATE GLASS
• FIRE • LIABILITY
• ACCIDENT
E 1188
MEHAREY & CO.
LIMITED
INSURANCE - MORTGAGE LOANS
REAL ESTATE
622 VIEW ST. VICTORIA, B.C.

5-DAY CRUISE
To
KETCHIKAN, ALASKA
Sailing Every Monday From Vancouver, 9 p.m.
Ss. PR. RUPERT
(Radar Equipped)
From VICTORIA
$69.00 PLUS TAX
(Meals and Berth Included)
(Minimum Fare)
Calling En Route at Westview (Powell River), Ocean Falls and Prince Rupert
Make Reservations Early
Consult C. F. EARLE, D.P.A.
911 Government St., Victoria
Or Any Agent
CANADIAN NATIONAL
V-11-46.

Beaulieu Takes Drop To 93

TORONTO (CP) — Industrial stocks continued to plod ahead on the exchange today and point gains were scattered through the list at the close. Both mining groups closed slightly higher and western oils were unchanged to narrowly lower.

Beaulieu Yellowknife was again sold in volume and closed at 93 cents for a loss of 22 cents.

Final prices were up for Smelters, Nickel, Normetal, Steep Rock and Reeves-Macdonald.

Toronto Index:

20 Industrials 207.18, up 1.04
20 Golds 122.03, off 0.24
10 Base Metals 104.02, up 0.85
15 Western Oils 27.29, up 0.05
Total sales, 1,099,000.

(By A. E. Ames & Co.)
May 28, 1946, 9 a.m.

	Bid	Asked
Aluminum pfd.	104⅝	105
Beatty Bros. A	49	50
Bell Telephone	210	212
B.A. Oil	28	28⅛
B.C. Power A	33½	34
Bralorne	13½	13¾
Brazilian Traction	24	24⅛
Burlington Steel	13½	14
Canadian Celanese	61	68
Canadian Pacific Railway	21⅜	21½
Canada Steamship pfd.	50	52
Con. M. and S.	100¼	101
Fanny Farmer	62½	63
Ford Canada A	27¼	27½
Gatineau Power 5% pfd.	110	111
Imperial Oil	14½	14¾
Imperial Tobacco	15½	15¾
Inter. Metal Indus. 4½% pfd.	103	103½
Do. A	34¼	34½
Inter. Nickel	43¾	44¾
Inter. Petroleum	18½	18¾
Loblaw Groc. A	33½	34
Montreal L. H. and P.	19⅝	19½
Noranda	66	67
Page Hersey Tubes	33½	33¾
Powell River Co.	33	33½
Simpson's Ltd. 4½% pfd.	107	107½
Southam Co. Ltd.	21	22
Steel of Canada	—	90
Hiram Walker G. and W.	153½	154
Geo. Weston 4½% pfd.	105	107
Bank of Montreal	26¼	26½
Royal Bank	24½	25
Canadian Bank of Commerce	23	23¼
Dominion Bank	28¼	29
Montreal Locomotive	20½	21

(By Hagar Investments Ltd.)

	Bid	Asked
Arntfield	.32	.33
Astoria Rouyn	.46	.48
Aubelle	.71	.72
Aumaque	.92	.93
Aunor	5.00	5.10
Bagamac	.27	.28
Bear Exploration	.99	1.00
Beatty	1.25	1.30
Bevcourt	—	.65
Bidgood Kirkland	.26	.27
Bobjo	.19	.21
Boycon	.20	.21
Bralorne	13.50	13.75
Broulan	.50	.53
Buffalo Ankerite	5.40	5.90
Buffalo Canadian	.27	.28
Campbell Red Lake	3.00	3.05
Castle Treth.	1.70	1.73
Canadian Malartic	.91	.94
C. and E. Corp.	2.15	2.30
Central Patricia	2.46	2.49
Chesterville	1.99	2.00
Citralam	.56	.70
Coin Lake	.62	.63
Colomac	.92	.95
Croinor	1.52	1.55
Cons. Smelters	100.25	100.75
Coechenour Willans	3.40	3.50
Conwest	1.17	1.25
Dome Mines	26.00	27.00
East Malartic	1.90	1.95
East Sullivan	3.45	3.55
Elder	.89	.92
Eldona	.65	.68
Falconbridge	5.15	5.25
Francoeur	.52	.55
Frobisher	4.25	4.45
Giant Yellowknife	7.15	7.25
Gods Lake	.78	.80
Goldcrest	.43	.45
Golden Arrow	.40	.42
Golden Gate	.26	.28
Golden Man.	2.60	2.65
Harker	.18	.20
Harricana	.24	.25
Hardrock	.82	.83
Hasaga	1.70	1.80
Heva Cadillac	.47	.48
Hollinger	14.75	15.00
Home Oil	3.10	3.15
Homer	.22	.24
Hosco	.48	.50
Howey	.45	.47
Hudson Bay Mining	49.00	49.50
Indian Lake	.55	.57
Inspiration	.97	1.00
Inter. Uranium	1.30	1.35
Jacknife	—	.20
Jason Gold	.47	.48
Joliet Quebec	.76	.80
Kerr Addison	14.00	14.50
Kirkland Lake	1.83	1.85
Labrador	8.25	8.50
Lake Duf.	.80	.86
Lakeshore	19.25	20.00
Lamaque	7.60	7.75
Lapaska	.45	.47
Leitch Gold	1.40	1.45
Little Long Lac	2.35	2.37
Lingman Lake	1.08	1.10
Louvicourt	1.57	1.59
Lynx	.32	.33
Madsen Red Lake	3.75	3.80
Macassa	3.65	3.75
Marcus	1.16	1.20
Malartic Goldfields	2.42	2.45
McDonald	3.50	3.60
McIntyre	69.75	70.00
McKenzie Red Lake	1.15	1.20
McLeod Cockshutt	2.30	2.35
Moneta	.68	.70
Negus	2.41	2.45
Nipissing	4.10	—
Normetal	2.02	2.04
Northern Canadian	—	1.00
Noranda	66.75	67.00
Norseman	.20	.22
Okalta	.45	.49
O'Brien Gold	2.35	2.40
O'Leary Malartic	.25	.28
Omega	.30	.32
Pamour Porcupine	1.52	1.54
Pandora	.25	.26
Paymaster	.70	.72
Perron Gold	1.50	1.55
Pickle Crow	3.60	3.70
Porcupine Reef	.45	.50
Powell Rouyn	.90	1.00
Premier Gold	2.10	2.20
Preston	2.40	2.45
Queenston	.85	.90
Quemont	17.00	17.50
Regcourt	.30	.35
San Antonio	5.00	5.05
Senator	.90	.92
Sheep Creek	1.40	1.45
Sherritt Gordon	2.81	2.85
Sigma	.13	.14½
Siscoe Gold	.82	.84
Sladen Malartic	.62	.65
Steeprock	3.45	3.50
Sullivan	2.35	2.40
Sylvanite	3.15	3.25
Teck Hughes	4.30	4.35
Toburn	1.60	1.65
Trans. Cont. Resources	1.48	1.50
Upper Canada	2.42	2.46
Ventures	12.25	12.50
Waite Amulet	4.35	4.40
Wright Hargreaves	4.95	5.00
Wasa Lake	1.11	1.14

Bonds

(By T. H. Burns & Co. Ltd.)

	Bid	Asked
Dom. of Canada 4½% 1959	108.35	109.10
1st War Loan 3¼% 1952	105.10	106.85
1st Victory Loan 3% 1951	105.00	106.25
9th Victory Loan 3% 1966	104.00	105.25
Dom. of Canada 3% Perp.	103.37	104.25
British Columbia 2¾% 1966	100.00	101.00
Manitoba 4% 1950	104.25	108.75
Saskatchewan 6% 1952	112.25	114.25
City of Victoria 3¾% 1972	105.00	106.50
City of Vancouver 5% 1969	140.00	143.00
Abitibi 5% 1953	119.75	121.50
Asso. T. and T. 5½% 1955	113.75	116.50
B.C. Power 4% 1965	102.75	104.50
Calgary Power 5% 1964	105.75	107.50
C.P.R. 3½% 1951	104.75	106.00
Great Lakes Paper 5% 1955	110.00	112.50
McMillan Export 4% 1965	103.25	105.00
Canadian Vickers 6% 1947	111.00	—
United Grain 4¼% 1958	102.50	104.00
Van. Isl. Transport 4% 1955	96.25	99.00

EXTRA RUNS
Sundays and Holidays extra runs from Brentwood at 8 and 9 p.m. From Mill Bay at 8.30 and 9.30 p.m.
BRENTWOOD MILL BAY FERRY

Mines Take Drop, Oils Up Slightly

VANCOUVER (CP) — Mines were off in trading on Vancouver Stock Exchange today, while oils rose slightly and industrials were unchanged. Sales in the forenoon session were 38,000 shares.

Mines off were: Bralorne 5 to 13.70, Congress ½ to 13¾, Hedley Mascot 6 to 1.84 and Privateer 2 to 52.

Calgary and Edmonton was up 5 to 2.15.

(By Mara, Bate & Co. Ltd.)

	Bid	Asked
OILS—		
Anaconda	5	5½
Anglo-Canadian	104	107
A.P. Con.	13	16
C. and E. Corp.	215	220
Calmont	33	35
Commoil	32	—
Commonwealth	42	50
Dalhousie	38	45
Foothills	160	170
Highwood Sarcee	7	8
Home Oil	315	325
Mercury	5	5½
McDougall Segur	7¾	8
Mill City	6	—
Model	19½	—
National Pete.	18½	20
Okalta	45	50
Pacific Pete.	76	80
Royal Canadian	3¾	3½
Royalite	18	—
Vanalta	13¾	14½
Vulcan	22	—
MINES—		
Bayonne Cons.	18½	20
Bralorne	13.60	13.75
Bridge River Con.	14½	16
Cariboo Gold	340	350
Congress	13½	14
Dentonia	45	48
George Copper	15	18
Golconda	23	31
Grull Wihksne	14⅛	16
Hedley Mascot	187	195
Island Mountain	181	200
Kootenay Belle	5¼	5½
Pacific Nickel	16	19
Pend Oreille	395	400
Pioneer Gold	560	565
Premier Border	9	10
Premier Gold	210	—
Privateer	51	54
Quatsino Copper	17	19½
Red Hawk	10½	12
Reeves McDonald	175	185
Reno Gold	16½	17½
Salmon Gold	18	20
Sheep Creek	138	140
Silback Premier	124	125
Taylor Bridge	71	74
Taku River	130	135
Wellington	6¾	8
B.C. Turf	180	190
Capital Estates	—	825
Coast Breweries	325	330

Grain

WINNIPEG (CP)—Rye futures prices today fell the full five-cent limit permitted for one day's trading after a rather hesitant start. Selling by locals and commission houses and reports of rain in Alberta influenced the decline.

(By H. A. Humber Ltd.)

Rye—	Open	High	Low	Close
May	—	—	—	266
July	—	—	—	258
October	231	234	230-3	230-3
December	224	224-3	221	221

Cash Grain Close
Oats—No. 2 cw. 51-4, track 51-4.
Barley—No. 3 cw. 64-6, track 64-6.
Rye—No. 2 cw. 266, track 263.

CHICAGO (AP)—Trading in grain futures today was confined almost entirely to the oats pit. Some changes in wheat contracts were noted at ceiling prices.

At the close, wheat, corn, rye and barley held at ceiling prices. New contract oats were ⅛ to ⅝ lower than yesterday's close, August 84¾. Old contract oats were unchanged to ⅝ lower, July 83.

(By H. A. Humber Ltd.)

	Open	High	Low	Close
Wheat—				
August	—	—	—	198-4
November	—	—	—	198-4
March	—	—	—	198-4
Rye—				
November	—	—	—	158-4
March	—	—	—	158-4
Oats—				
August	84-4	85	84-3	84-3
November	83-5	83	82-2	82-3
March	82-5	83-1	82-4	82-5
Corn—				
January	146-4	146-4	146-4	146-4
March	146-4	146-4	146-4	146-4

Hawaiins To Fish Prince William Sound

HONOLULU, (AP) — Seven men, three women and six children were en route to Alaska today in a 119-foot converted LCT (land craft, tank).

They plan to fish commercially in the waters of Prince William Sound, from their converted war vessel, the Mahina Hou (Hawaiian for New Moon).

Allen H. Elston, descendant of Hawaiian chiefs, is skipper of the ship, purchased as surplus property for $4,500.

Cannot Use Atom On Ripple Rock

OTTAWA (CP)—Research on the atomic bomb has not reached a point where it could be used for removing Ripple Rock between Vancouver Island and the mainland, the Works Department said Monday in reply to George Black, P.C., Yukon. Expenditures on removal of the rock—a hazard to navigation—have totaled $831,793.

Fish Packer Due

The packer Violet P. is due here tonight to unload 25,000 pounds of sole at B.C. Packers Ltd. Wednesday morning, according to W. A. Ashby, plant manager.

Approved Applicators
DUROID ROOFS
HOME BUILDING PRODUCTS LTD G 5421

Marine

Navy Air Arm Needs Experienced Men In Maintenance Work

With two large aircraft carriers now on its strength, the Royal Canadian Navy is concentrating on filling of senior aircraft maintenance berths, according to personnel officials at naval service headquarters in Ottawa.

There has also been a satisfactory flow of new recruits to fill the lower brackets on the maintenance side.

The Canadian Fleet Air Arm is counting on rounding out the crews of its carriers and shore establishments from the thousands of Canadians whose previous experience has equipped them to handle the responsible jobs and to whom enlistment in the navy will mean automatic rating on the level of their trade qualifications.

Seattle Plane Service Delayed

Trans-Canada Air Lines' plans to inaugurate a Victoria-Seattle air service in June have been held up for lack of delivery of planes and indications now are the air line will start flights later in the fall.

License to operate the service was secured some time ago.

No word has yet been received at local offices on the actual date when the service will begin and no opening date has been announced for T.C.A.'s new offices here.

Pamir Returning

The last of the four-masted barques, the Pamir, which last sailed into B.C. waters in November, is returning here.

The 40-year-old Swedish-built sailing vessel left this coast on Jan. 5 this year on what was to have been her final trip before becoming a trainng ship for New Zealand naval cadets.

On her last voyage here the Pamir was scheduled to rendezvous with a tug from Island Tug and Barge Ltd., but a storm prevented a tow-line being taken aboard and the barque put to sea again while the tug stood by for the weather to clear.

She is a 331-foot vessel with a 46-foot beam and her gross tonnage is 3,202.

B.C. Lumber By Rail To Meet Urgent Demand

Demand for pitprops for the coal mines of war-ravaged Europe has been so great that 20 per cent of the 1,400 carloads of props sent to Europe from Canada in the last six months was moved overland by rail from B.C. to St. John, authorities report.

Normally the B.C. shipments would have been moved by water.

Big Halibut Catch

VANCOUVER (CP) — Four boats landed 94,000 pounds of halibut here Monday in the biggest one-day halibut delivery in Vancouver to date this season. The four craft were: Funkis (18,000), Combat (25,000), Unimac (35,000), Passing Cloud (16,000).

Ship To Load Wheat

The motorship Empire Canning is discharging ballast at Saanichton today prior to sailing tonight for Vancouver, where she will load wheat for the United Kingdom, Cecil Ridout, manager of King Bros. Ltd., shipping agents, said today.

Overhaul Barge

The 275-foot, 4,500-ton barge Riversdale, owned by Island Tug and Barge Ltd., has been drydocked for overhaul, scraping and painting by Yarrows Ltd.

GULF ISLANDS CRUISE
WEDNESDAY, MAY 29
Ferry Will Make the Following Ports of Call:
PORT WASHINGTON *6-hour Stop
GANGES HARBOR 2-hour Stop
MAYNE ISLAND 2-hour Stop
*Optional Stopover
Lunch and Tea Available at Any of the Ports of Call or Picnic Lunches May Be Taken
Parking Space Available at Swartz Bay
Ferry Leaves Swartz Bay 10 a.m. Arrives Back 6 p.m.
RETURN FARES: Ferry Only 75¢ Bus and Ferry, $1.25, plus 20c tax
Information and Reservations at Coach Lines Depot—Phone E 1177
Gulf Islands Ferry Co. Ltd.

One Woman's Day

By NANCY HODGES

HUNGER HAZARD

SCARCELY A DAY PASSES that doesn't bring news bulletins to remind us that hunger presents a serious hazard to peace.

And that one of the best breeding places for war is to be found among half-starved people who, in sheer desperation, will follow any political quack or power-seeking upstart who promises to lead them out of the wilderness into a land of plenty.

It has been so since the primitive days when man looked for the promised land.

But it has been intensified since the march of civilization divided the world at the crossroads into the "have" and "have-not" nations.

Today, modern warfare through its terrible engines of destruction has placed many a once prosperous nation among the "have-nots."

PRIMITIVE METHODS

YOU DON'T HAVE to search far back into history to realize that when there isn't enough food to go around the problem of who shall eat is likely to be settled by primitive methods.

That is why the problem of starving Europe and Asia is more than just a moral challenge to us "haves" on this side of the world. It imperils our own peace and health.

Our readiness to share what we have may not only save others from starving, it may head off revolutions and wars.

It may, too, serve to head off the plagues and diseases which follow that other dread member of the Four Horsemen—famine.

MUST SHARE OURS

SO, IF ONLY AS A MATTER of self-protection, Canadians are being urged to share of their bounty with others less fortunate, are being asked to buy sparingly, to store carefully—but not to hoard—and to use thriftily.

There's an old Scottish proverb to the effect that "Mony a mickle meks a muckle." It's the aggregate of all the small savings which counts.

Which explains why a single slice of bread wasted in every Canadian household adds up to 2,800 bushels of wheat, 634 barrels of flour, or over 117,000 loaves!

A one-ounce reduction in the amount of meat you give your family would mean little to them. Yet if each Canadian family used just one ounce less per day, it would mean over 600 tons of meat for the starving peoples of Europe.

THOSE WASTED ROLLS

INCIDENTALLY, in the face of that bread computation, I wonder why restaurants make a practice of putting out rolls for every customer?

Half the time they are broken and only half eaten. The eating of rolls with a full meal is largely a matter of habit. It isn't necessary. So why not do the same as with sugar, and give them only when asked for?

It wouldn't hurt us, any more than the slimness—or non-appearance—of the butter portion has. In fact, the result might be good for our figures.

Nor would it hurt us to make a practice of cleaning up our plates. Smaller servings wouldn't entail any sacrifice on our part, either, especially those in sedentary occupations.

And, except for hollow-legged teen-agers, we might well cut out all unnecessary eating between meals, too.

THOSE UNUSED COUPONS

IN VIEW OF THE foregoing, I am glad to see that the generous and voluntary movement started by a few Victoria women in turning in their unused meat ration coupons has spread to Dominion-wide proportions.

I wrote of it in this column some months ago and was immediately bombarded with letters from others eager to help.

Now it has been officially recognized by the federal government, which has enlisted the services of the Red Cross as a voluntary collecting agency.

Brig. W. K. G. Colquhoun, C.B.E., M.C., who recently returned from service overseas where he saw what real hunger means, is the chairman of the local collection committee.

So if you have any valid meat ration coupons you can spare turn them in to him without delay at the Red Cross office, 602 Broughton Street.

And you will have the satisfaction of knowing that your coupons will at once be used to free meat shipments to the United Kingdom, through the Canadian Meat Board.

LADIES' SLACK SUITS
Alpine, Garbardine, Sharkskin, plain colors or neat stripes, short or long-sleeve jackets.
Sizes 12 to 20 7.95 to 18.95
THE "WAREHOUSE"
1420 DOUGLAS ST. 2 STORES 1110 GOVERNMENT ST.